

SPAREPARTS LIST

Electric Stacker PSE10SL/PSE10MSL

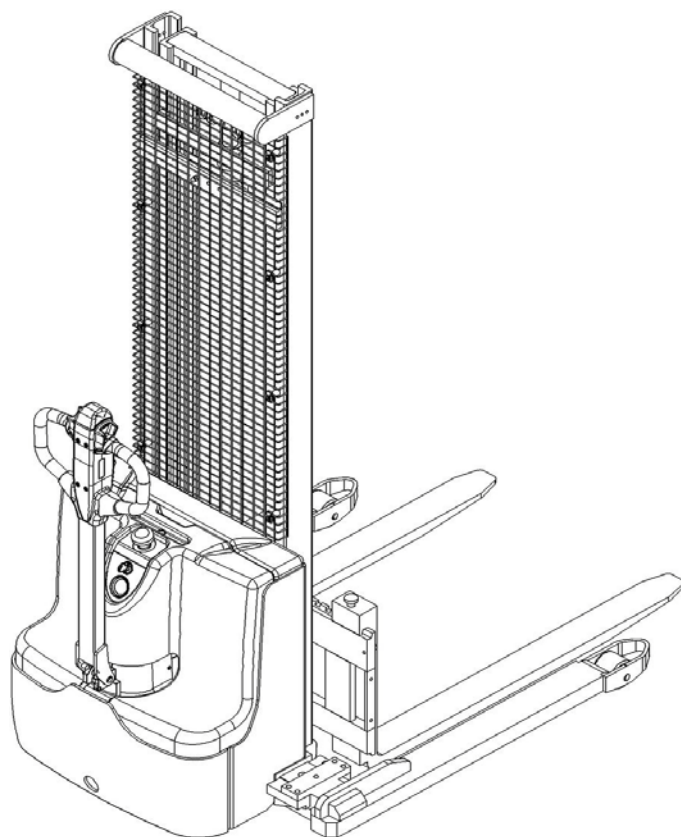
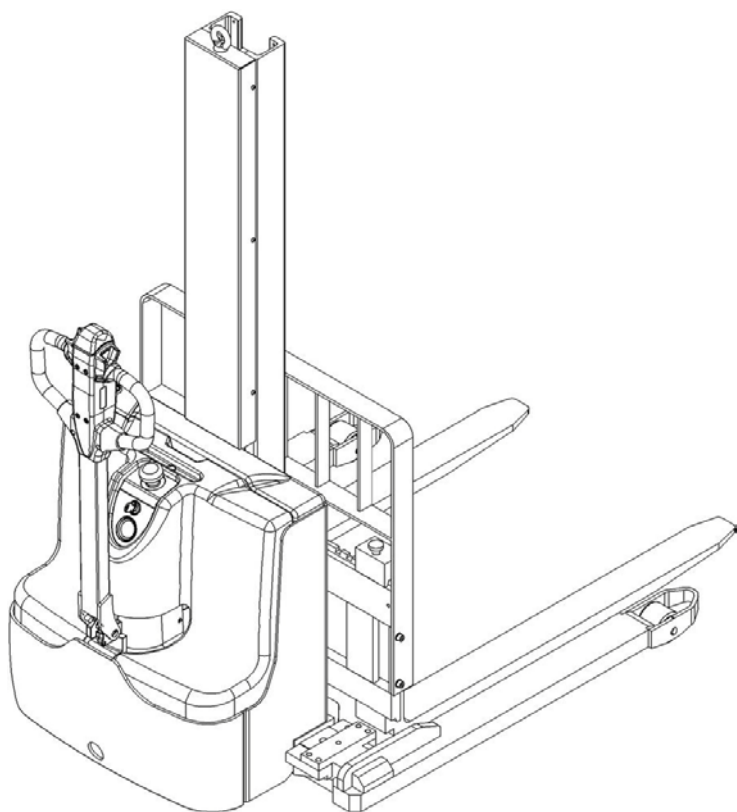

Version 06/2019

From truck identification number:

PSE10SL/PSE10MSL-BPT-002-EN

Catalogue

Fig. 1 Sticker	1
Fig. 2 Outer appearance (PSE10SL)	2
Fig. 3 Outer appearance (PSE10MSL).....	4
Fig. 4 Fork carriage (PSE10SL).....	5
Fig. 5 Fork carriage (PSE10MSL)	6
Fig. 6 Load backrest (optional)	7
Fig. 7 Chassis assembly	8
Fig. 8 Mast components (PSE10SL).....	11
Fig. 9 Mast components (PSE10MSL)	13
Fig. 10 Driving system.....	14
Fig. 11 Hydraulic system (PSE10SL).....	16
Fig. 12 Hydraulic system (PSE10MSL)	18
Fig. 13 Load roller components	20
Fig. 14 Castors components	21
Fig. 15 Cylinder components (PSE10SL)	23
Fig. 16 Cylinder components (PSE10MSL)	24
Fig. 17 Pump system.....	25
Fig. 18 Driving wheel components(Amer).....	26
Fig. 18a Driving wheel components(Better).....	28
Fig. 19 Panel components	30
Fig. 20 Tiller assembly.....	31
Fig. 21 Tiller head	33
Fig. 22 Controller components.....	35
Fig. 23 Charger components.....	37
Fig. 24 Main circuit wiring harness	39
Easy worn parts list.....	40

Fig. 1 Sticker

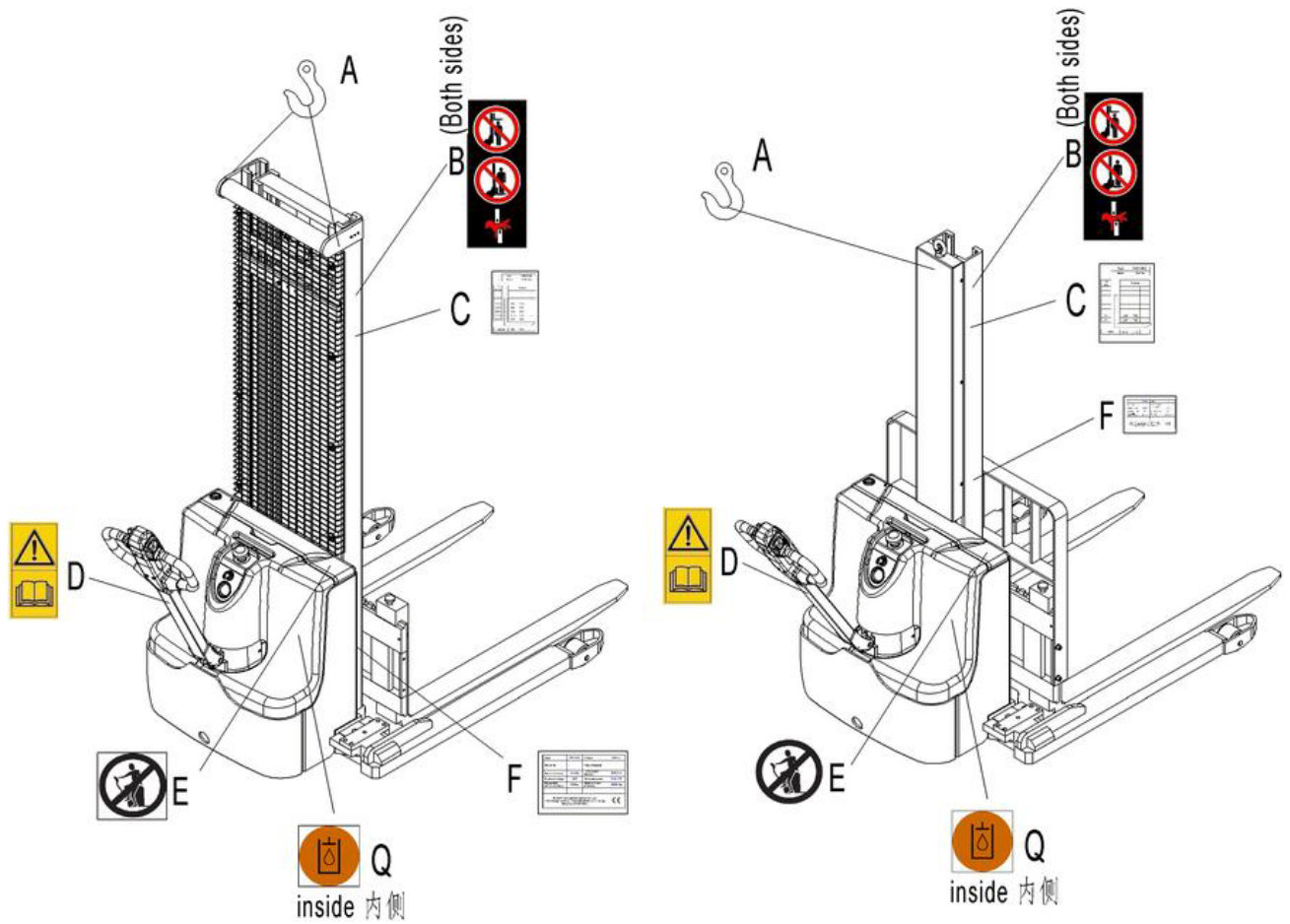

Fig. 1 Sticker

No.	Art No.	Description	Qty.	Note
A	941200300001	Crane hook label	2	
B	941200100004	Warning decal: Do not step under or on the forks	2	
C	534347520000	Residual lift capacity sticker	1	PSE10SL
	532547520000			PSE10MSL
D	941200300002	Sticker to read and follow these instructions	1	
E	941200100003	'No passengers' decal	1	
F	534347520050	CE label	1	PSE10SL
	532547520050			PSE10MSL
Q	941200300003	Filling sticker	1	

Fig. 2 Outer appearance (PSE10SL)

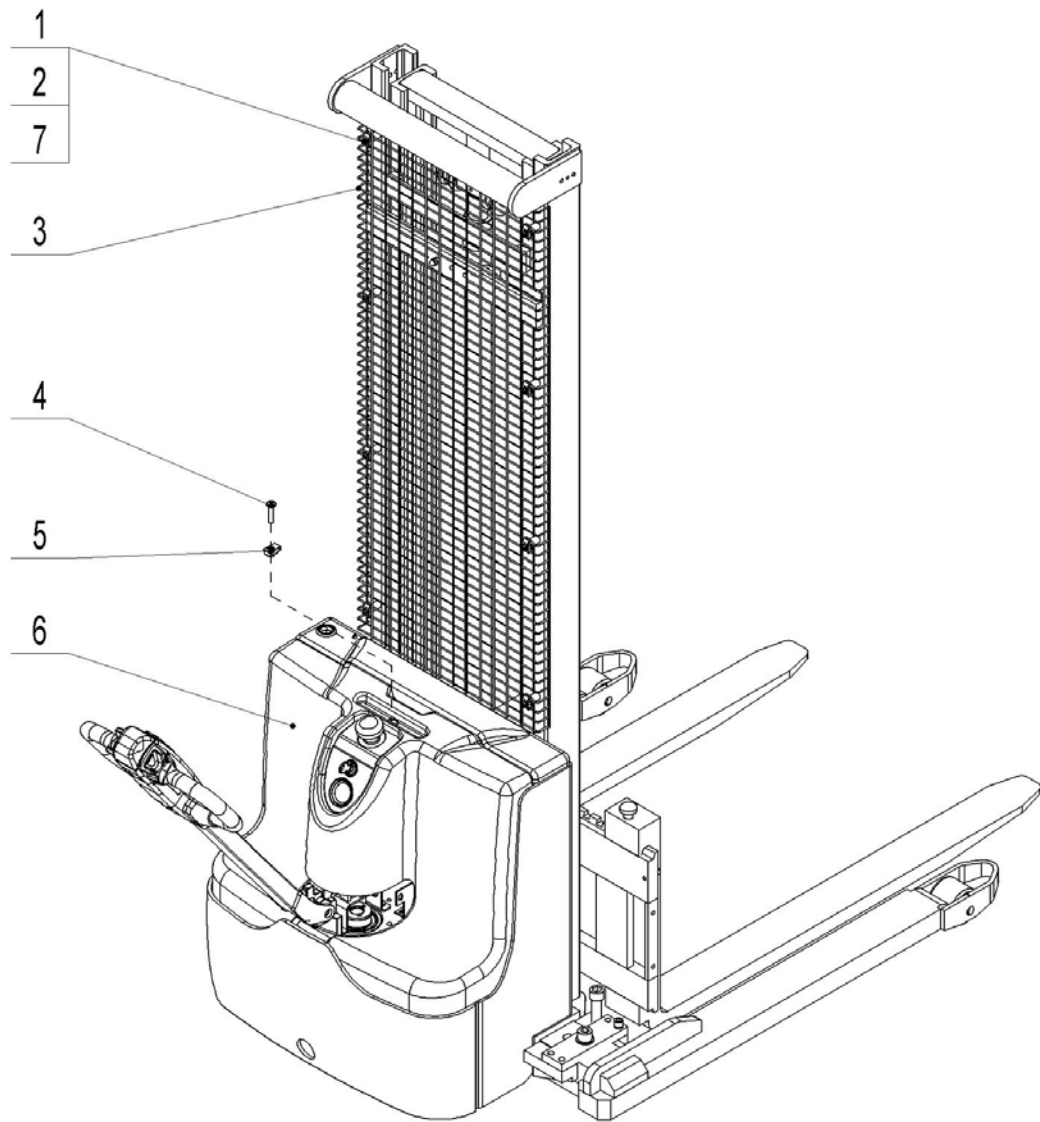

Fig. 2 Outer appearance (PSE10SL)

No.	Art No.	Description	Qty.	Note
1	320443020321	Pressing plate	8	3500, Protective cover
			8	3200, Protective cover
			6	2900, Protective cover
	910400100005	Wash	8	Φ6,3500, Protective plate
			8	Φ6,3200, Protective plate
			6	Φ6,2900, Protective plate
2	910200200038	Screw	8	M6x25,3500, Protective cover
			6	M6x25,3200, Protective cover
			6	M6x25,2900, Protective cover
	910200300019	Screw	8	M6x20,3500, Protective plate
			6	M6x20,3200, Protective plate
			6	M6x20,2900, Protective plate
3	534321520053	Protective cover	1	3500,
	534321520052		1	3200
	534321520051		1	2900
	534321520014	Protective plate	1	3500,
	534321520023		1	3200
	534321520022		1	2900
4	941100100006	Screw	1	M10x45
5	940400400003	Floating nut	1	M10
6	504421520019	Protective cover (electrical box)	1	
7	940801500001	Nut	8	3500
			6	3200
			6	2900

Fig. 3 Outer appearance (PSE10MSL)

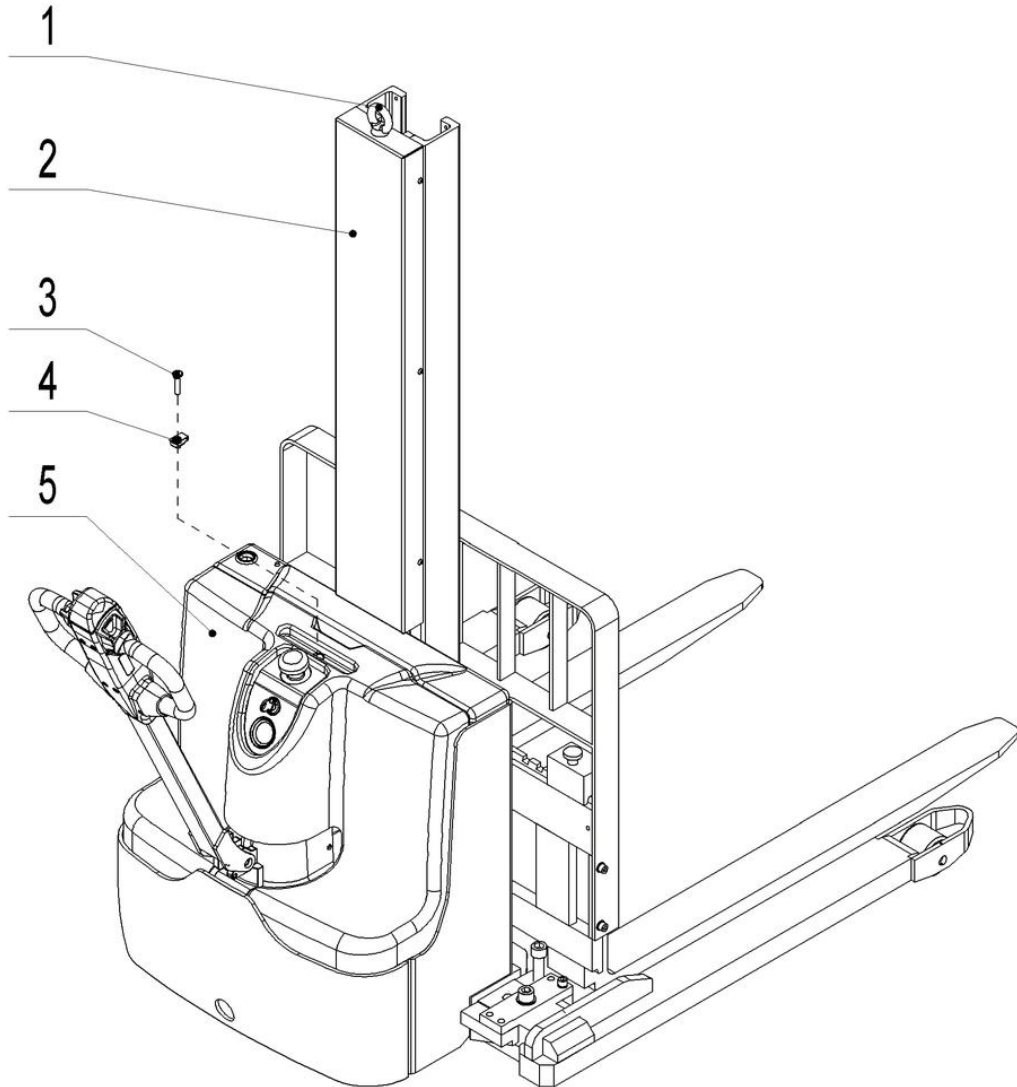

Fig. 3 Outer appearance (PSE10MSL)

No.	Art No.	Description	Qty.	Note
1	910201700003	Screw	1	M16
2	532521520001	Protective cover	1	2000
	532521520002			1600
3	941100100006	Screw	1	M10x45
4	940400400003	Floating nut	1	M10
5	504421520019	Protective cover (electrical box)	1	

Fig. 4 Fork carriage (PSE10SL)

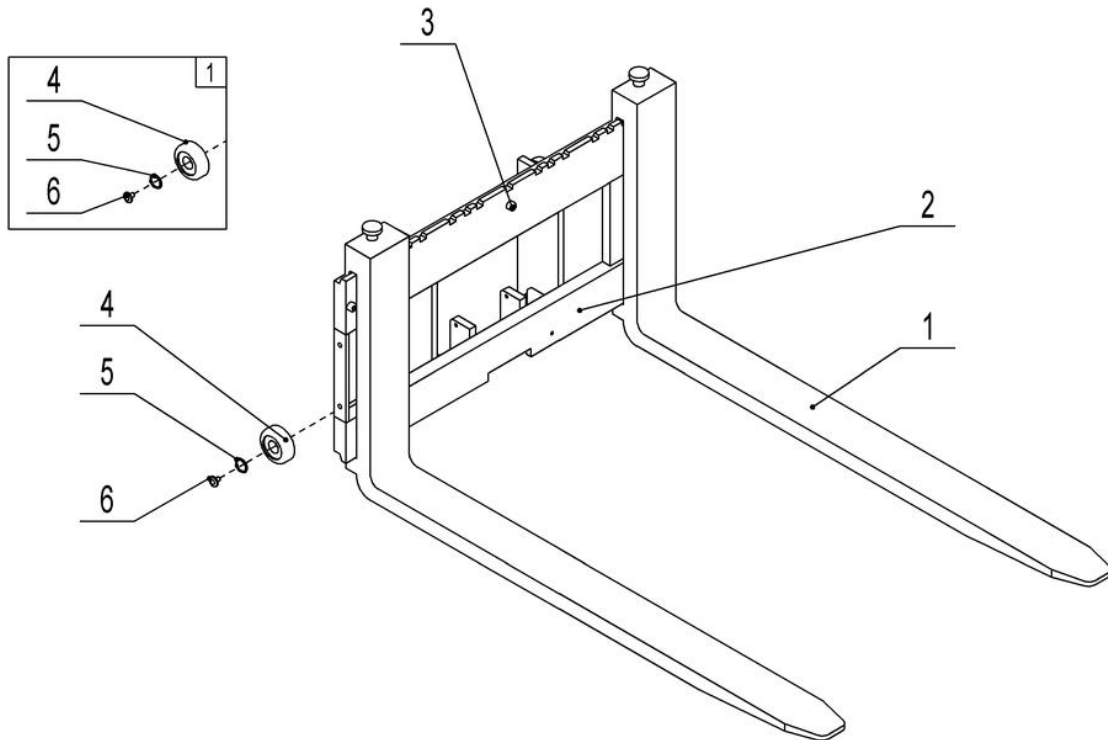

Fig. 4 Fork carriage (PSE10SL)

No.	Art No.	Description	Qty.	Note
1	940100100004	Fork	2	1150
	940100100002		2	950
2	532038010006	Fork carriage welding	1	
3	910200200076	Screw	3	M10x25
4	400238020020	Roller	4	
5	910401300014	Circlip	4	25
6	532038020022	Side part	4	
1	532098510008	Roller assembly	4	

Fig. 5 Fork carriage (PSE10MSL)

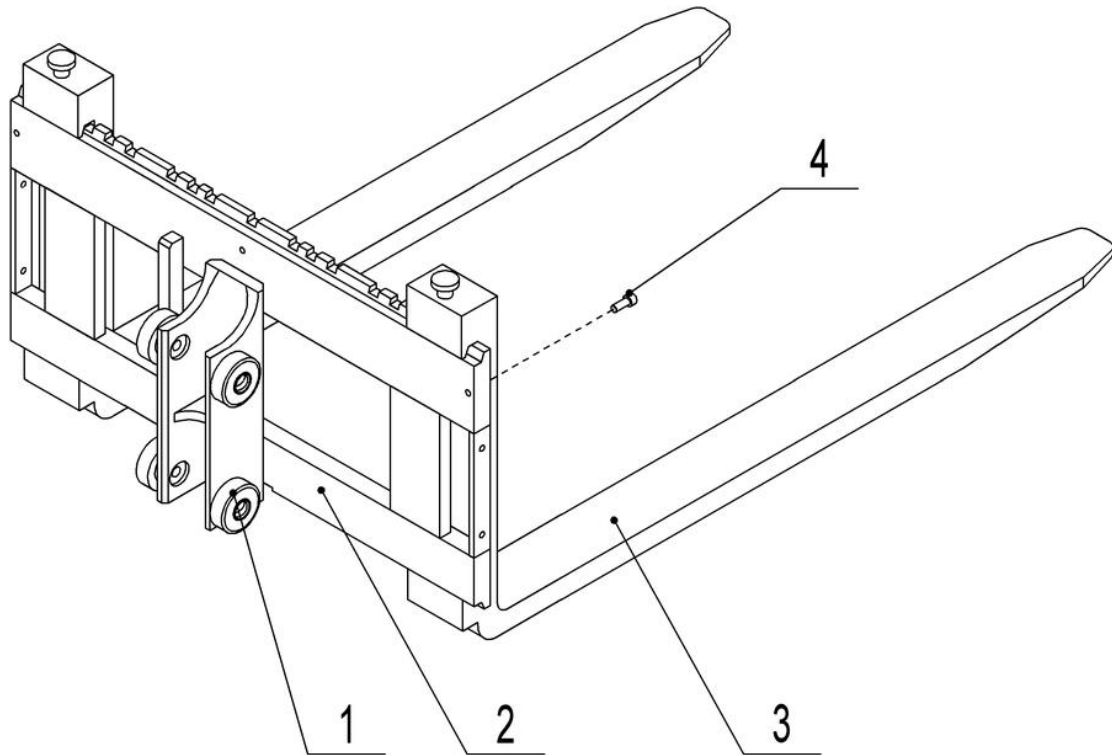

Fig. 5 Fork carriage (PSE10MSL)

No.	Art No.	Description	Qty.	Note
1	940200300001	Roller	4	
2	532538010000	Fork carriage welding	1	
3	940100100004	Fork	2	1150
	940100100002		2	950
4	910200200076	Screw	3	M10x25

Fig. 6 Load backrest (optional)

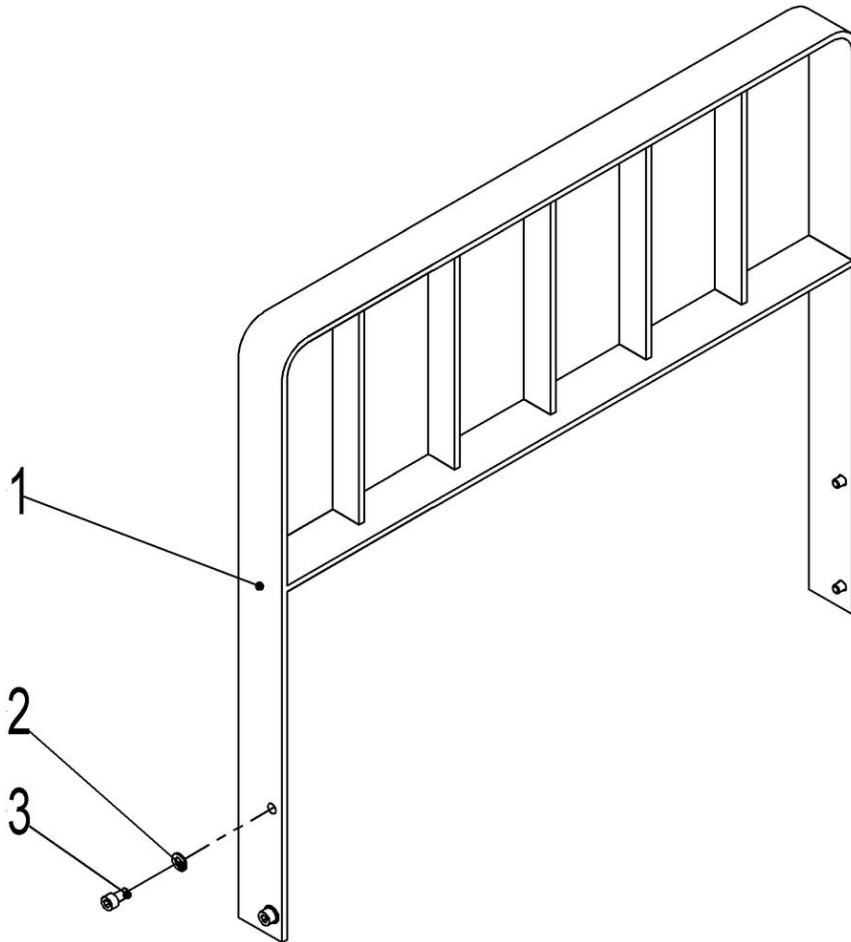

Fig. 6 Load backrest (optional)

No.	Art No.	Description	Qty.	Note
1	532340510003	Load backrest	1	
2	910200200075	Screw	4	M10x20
3	910400100007	Flat washer	4	10

Fig. 7 Chassis assembly

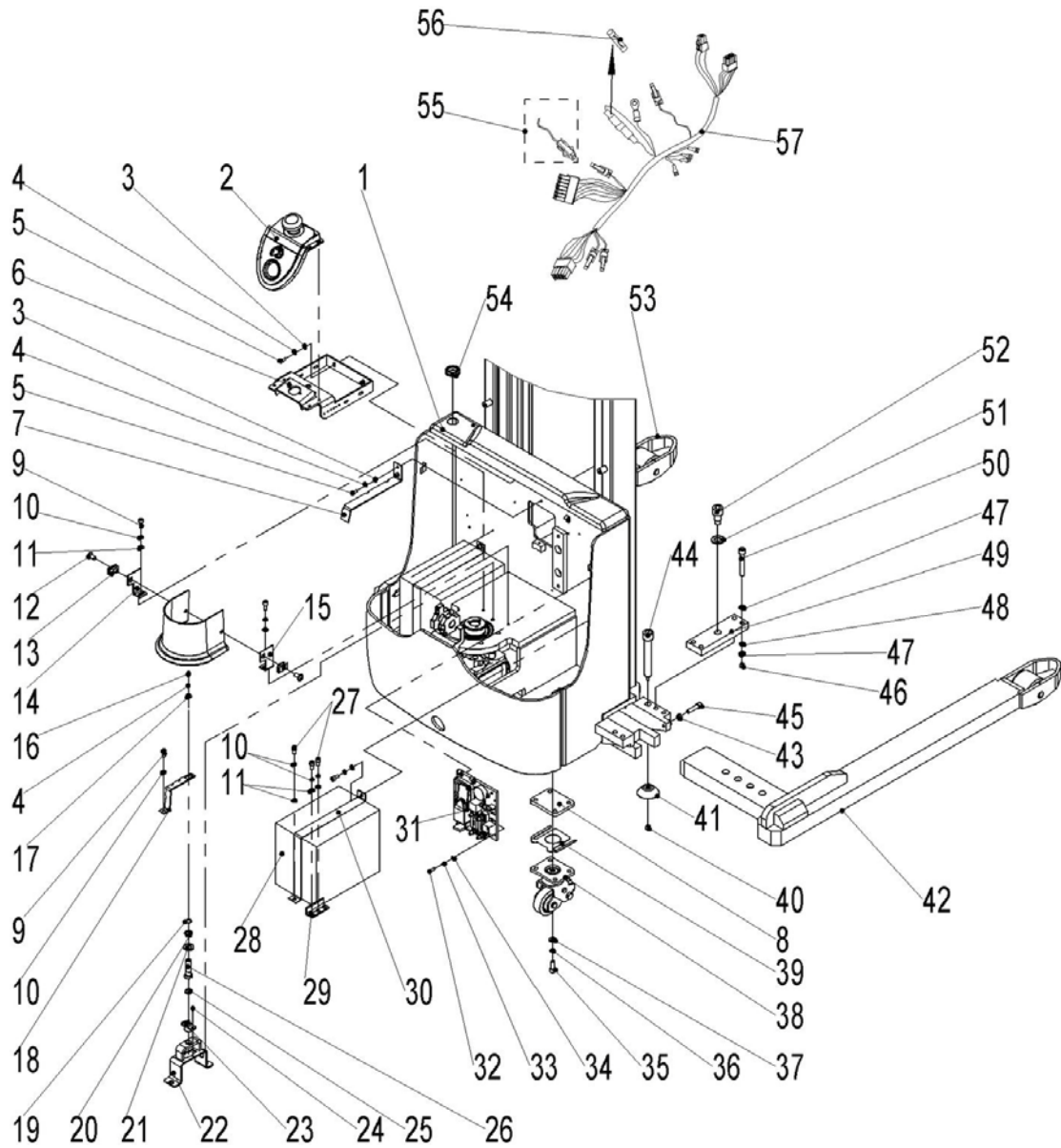

Fig. 7 Chassis assembly

No.	Art No.	Description	Qty.	Note
1	534321510000	Chassis welding	1	3500
	534321510005			3200
	534321510004			2900
	532521510000			2000
	532521510001			1600
2	534310001000	Indicator components	1	
3	910400100005	Flat washer	4	6
4	910400500005	Washer	5	6
5	910200200034	Screw	4	M6x14
6	534321510001	Indicator base welding	1	
7	534321520015	Cable holder	1	
8	534321520037	Adjusting plate	2	
9	910200200057	Screw	3	M8x16
10	910400500006	Washer	7	8
11	910400100006	Flat washer	6	8
12	941100100007	Screw	2	M10x20
13	940400400003	Floating nut	2	M10
14	534321520017	Mounting plate (Left motor cover)	1	
15	534321520016	Mounting plate (Right motor cover)	1	
16	910200300017	Screw	1	M6x12
17	910400200002	Big washer	1	6
18	534321520033	Cable seat	1	
19	910401300006	Circlip	1	15
20	940500200001	Bushing (with shoulder)	1	Φ 15xΦ 17x9
21	910400100010	Flat washer	1	16-
22	534321510012	Mounting base welding	1	
23	921800200006	Potentiometer	1	RPAZ052
24	910200200012	Screw	2	M4x8
25	505631520003	Linking block	1	
26	534321520036	Fixing axle	1	
27	910200200053	Screw	8	M8x12
28	920600100001	Battery	2	12V85Ah
	920600100002			12V106Ah
29	534337020001	Fixing metal plate (Battery)	2	
30	534337020000	Fixing frame (Battery)	2	12V85Ah
	534337020002			12V106Ah
31	534333010024	Controller components	1	1212C+AMER driving wheel

32	910200200023	Screw	4	M5x16
33	910400500004	Washer	4	5
34	910400100004	Flat washer	4	5
35	910200200076	Screw	8	M10x35
36	910400500007	Washer	8	10
37	910400100007	Flat washer	8	10
38	502316510003	Castors components	2	
39	505616520014	Adjusting washer	Optional	
40	910300500004	Nut	2	M8
41	532621520030	Supporting base	2	
42	534321510010	Fork leg welding (Right)	1	
43	910300100007	Nut	2	M10
44	532621520029	Screw	2	
45	910200200079	Screw	2	M10x40
46	910300500006	Nut	8	M12
47	910400500008	Washer	16	12
48	910400100008	Flat washer	8	12
49	532343020044	Pressing plate	2	
50	910200200107	Screw	8	M12x80
51	910400100012	Flat washer	2	20
52	532621520047	Locating pin	2	
53	534321510011	Fork leg welding (Left)	1	
54	505621520036	Protective bushing	1	
55	502333010017	LED fault code display components	1	
56	920100300001	Fuse tube	1	
57	532533010026	Main controller wiring harness	1	Amer
	534333010026			Better

Fig. 8 Mast components (PSE10SL)

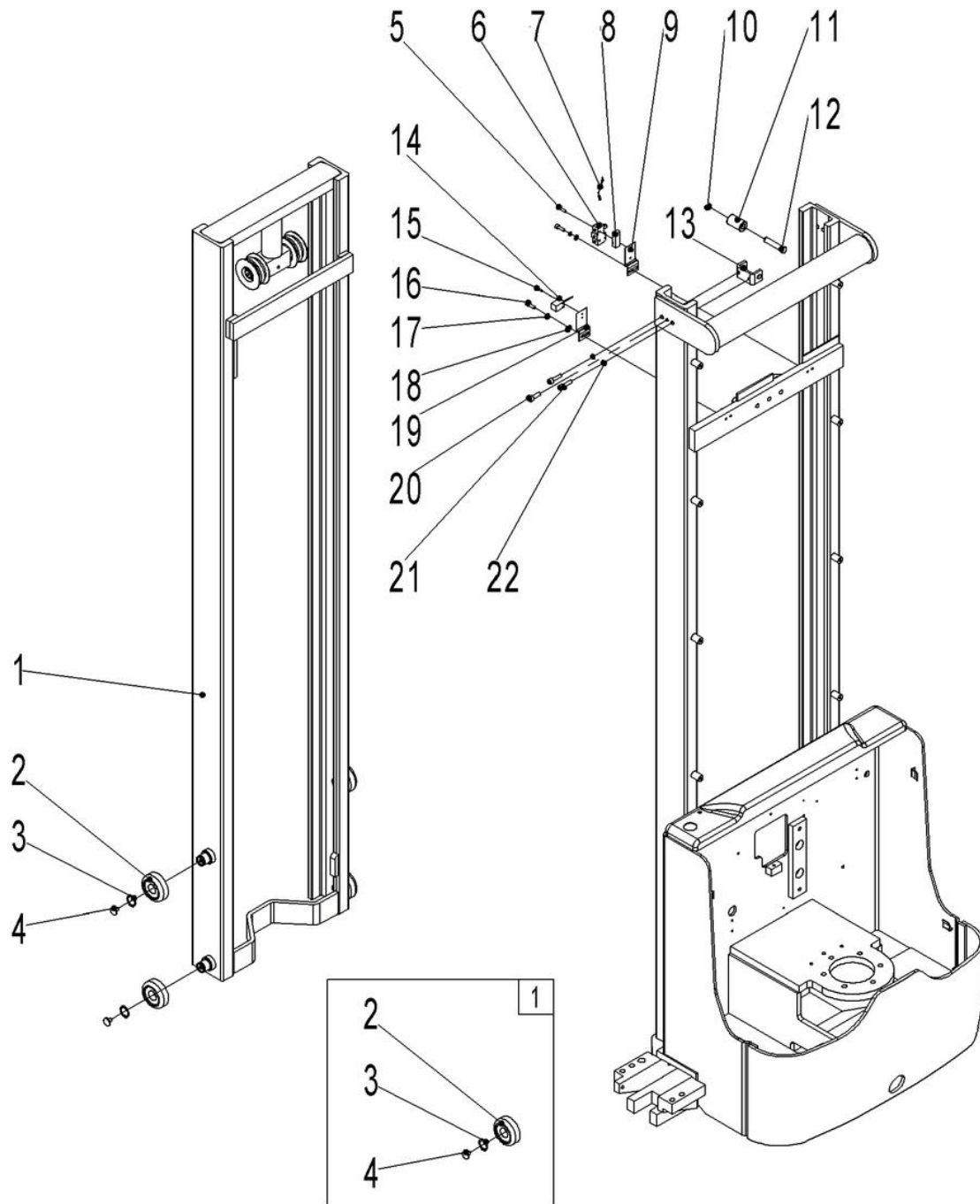

Fig. 8 Mast components PSE10SL

No.	Art No.	Description	Qty.	Note
1	532044010001	Inner mast welding	1	3500
	532044010002			3200
	532044010000			2900
2	400238020020	Roller	4	
3	910401300014	Circlip	4	25
4	532038020022	Side block	4	
5	910200400006	Screw	2	M4x25
6	920200300001	Micro switch	1	
7	534333010006	Limit switch cable	1	
8	920200300008	Micro switch Protective cover RZ	1	
9	532021520054	Fixing plate (Proximity switch)	1	
10	910401300003	Circlip 12	2	12
11	401744020000	Roller	2	Φ 26xΦ 12x43
12	401744020001	Short axle	2	
13	532021520075	Wheel seat	2	
14	534333510004	Proximity switch	1	
15	910200500015	Screw	2	M3x20
16	910200200034	Screw	4	M6x14
17	910400500005	Washer	4	6
18	910400100005	Flat washer	4	6
19	532021520052	Fixing plate (Micro switch)	1	
20	910200200058	Screw	2	M8x25
21	910200200059	Screw	4	M8x30
22	910400500006	Washer	4	8
1	532098510008	Wheel components	4	

Fig. 9 Mast components (PSE10MSL)

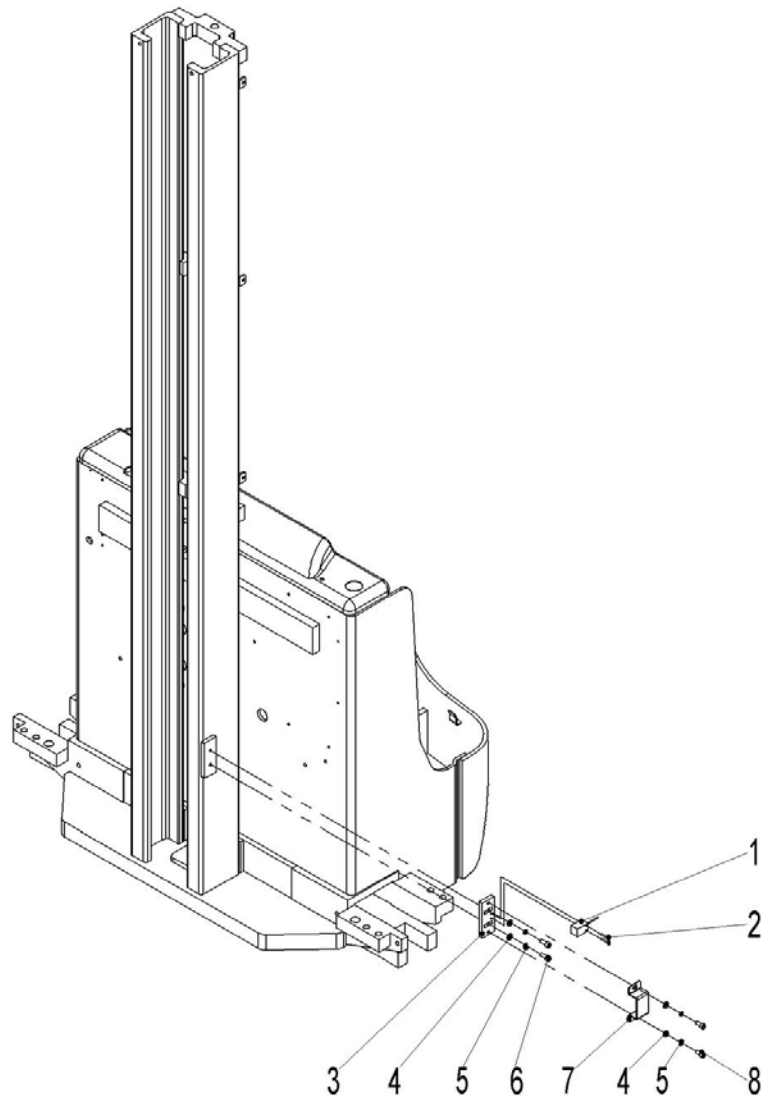

Fig. 9 Mast components (PSE10MSL)

No.	Art No.	Description	Qty.	Note
1	532011010004	Proximity switch	1	
2	910200500015	Screw	2	M3x20
3	532421520003	Mounting plate (Proximity switch)	1	
4	910400100005	Flat washer	4	6
5	910400500005	Washer	4	6
6	910200200035	Screw	2	M6x16
7	532421520001	Protective cover (Proximity switch)	1	
8	910200200033	Screw	2	M6x12

Fig. 10 Driving system

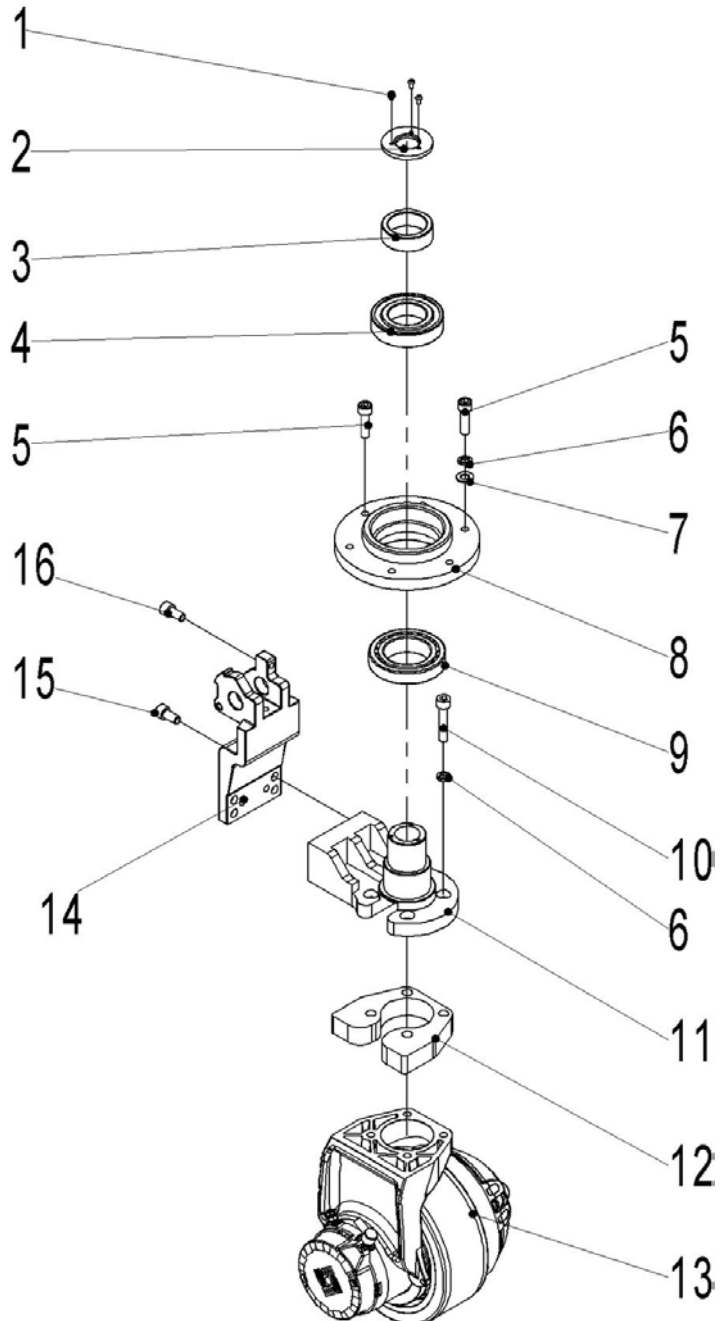

Fig. 10 Driving system

No.	Art No.	Description	Qty.	Note
1	910200300006	Screw	3	M4x10
2	534313520002	Pressing plate	1	
3	504513520001	Bearing	1	
4	910700200024	Bearing	1	6209-2RS
5	910200200078	Screw	6	M10x35
6	910400500007	Washer	9	10
7	910400100007	Flat washer	5	10
8	532013520000	Bearing seat	1	
9	910700600019	Bearing	1	32011
10	910200200081	Screw	1	M10x50
11	504513520002	Flange	1	
12	534313520000	Washer (driving)	1	Amer
	534313520001			Better
13	940900100001	driving wheel components (Amer)	1	PU
	940900100003	driving wheel components (Better)		
14	504513520004	Tiller base	1	
15	910200200075	M10x20	4	
16	910200200055	Screw	1	M8x16

Fig. 11 Hydraulic system (PSE10SL)

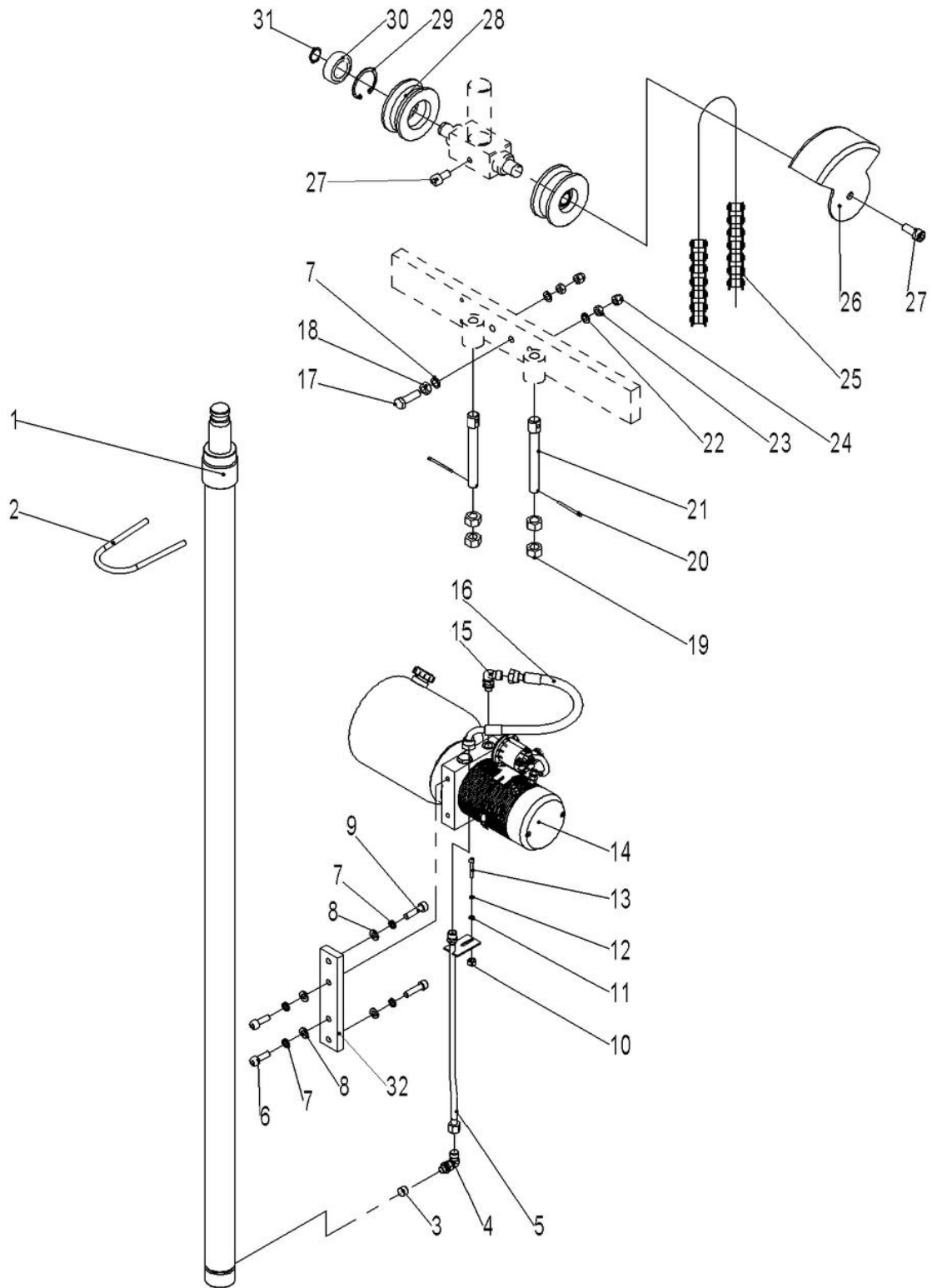

Fig. 11 Hydraulic system (PSE10SL)

No.	Art No.	Description	Qty.	Note
1	532024010003	Cylinder	1	3500
	532024010004			3200
	532024010002			2900
2	532024010007	U bolt	1	
3	950600300001	Safety valve	1	M16x1.5
4	950401100007	Joint	1	M16x1.5
5	534324010000	Hydraulic pipe welding	1	
6	910200200078	Screw	2	M10x35
7	910400500007	Washer	5	10
8	910400100007	Flat washer	4	10
9	910200200079	Screw	2	M10x40
10	940600500001	Washer	1	
11	910400100004	Flat washer	1	5
12	910400500004	Washer	1	5
13	910200200027	Screw	1	M5x35
14	950900100022	Hydraulic power unit	1	
15	950401100008	Joint	1	M16x1.5
16	213025520307	Hydraulic hose assembly	1	
17	910100300038	Bolt	1	M10x35
18	910300100007	Nut	1	M10
19	910300100009	Nut	4	M14
20	910600600032	Split pin	2	3.2x40
21	532024020002	Chain bolt	2	
22	910400100006	Flat washer	2	8
23	910300100006	Nut	2	M8
24	910301000005	Nut	2	M8
25	532024010009	Chain	2	3500
	532024010012			3200
	532024010013			2900
26	532024020003	Protective cover (Pulley)	2	
27	910200200055	Screw	3	M8x16
28	940200400009	Pulley	2	
29	910401400013	Circlip	2	47
30	910700200019	Bearing	2	6204
31	910401300011	Circlip	2	20
32	534324020000	Mounting plate (Pump)	1	

Fig. 12 Hydraulic system (PSE10MSL)

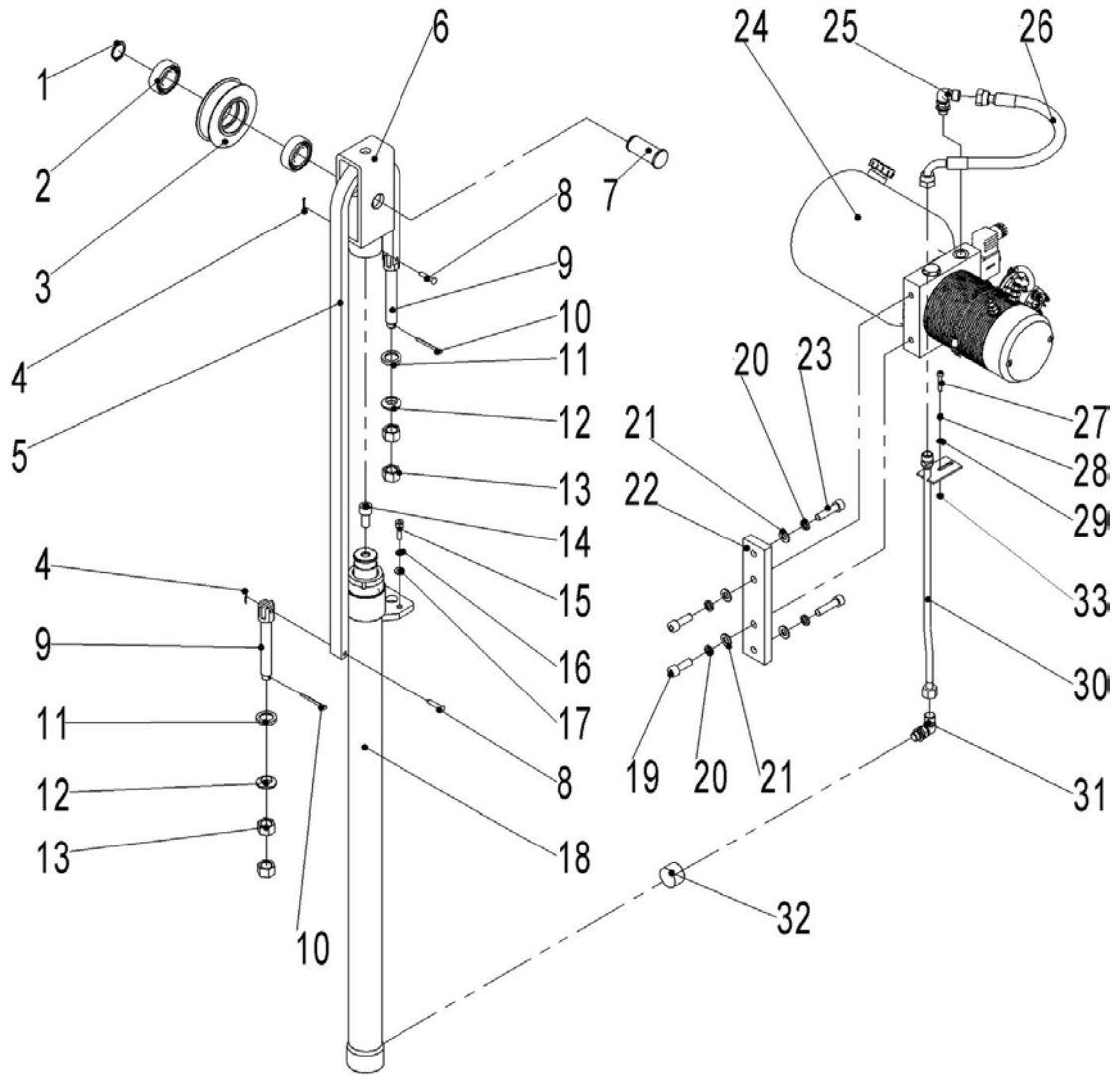

Fig. 12 Hydraulic system (PSE10MSL)

No.	Art No.	Description	Qty.	Note
1	910401300014	Circlip	1	25
2	910700200020	Bearing	2	6205
3	940200400005	Pulley	1	
4	910600600015	Split pin	2	2x20
5	910900400005	Chain	1	1600
	910900400005			2000
6	532343020021	Pulley frame	1	
7	532343020023	Short axle	1	
8	910600700015	Short axle	2	
9	532343020024	Chain bolt	2	
10	910600600037	Split pin	2	4x40
11	910400700003	Washer	2	16
12	910400600003	Washer	2	16
13	910300200008	Nut	4	M16x1.5
14	910200200097	Screw	1	M12x25
15	910200200058	Screw	2	M8x25
16	910400500006	Washer	2	8
17	910400100006	Flat washer	2	8
18	532421510003	Cylinder	1	1600
	532421510002			2000
19	910200200078	Screw	2	M10x35
20	910400500007	Washer	5	10
21	910400100007	Flat washer	4	10
22	534324020000	Mounting plate (Pump)	1	
23	910200200079	Screw	2	M10x40
24	950900100022	Hydraulic power unit	1	
25	950401100008	Joint	1	M16x1.5
26	213025520307	Hydraulic hose assembly	1	
27	910200200026	Screw	1	M5x30
28	910400500004	Washer	1	5
29	910400100004	Flat washer	2	5
30	534324010000	Hydraulic pipe welding	1	
31	950401100007	Joint	1	M16x1.5
32	950600300001	Safety valve	1	M16x1.5
33	940600500001	Washer	1	

Fig. 13 Load roller components

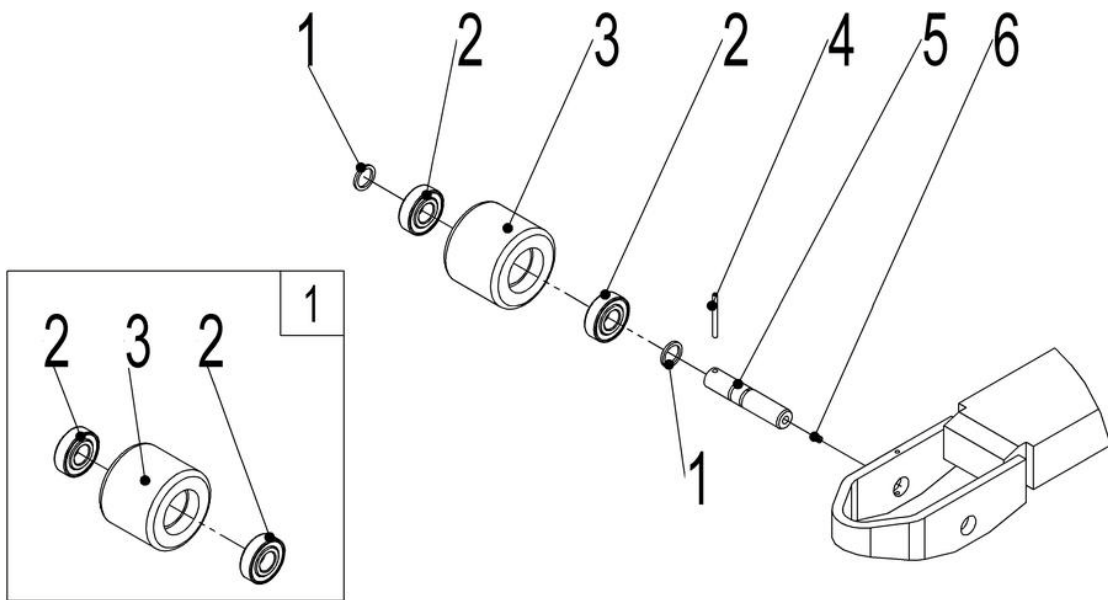

Fig. 13 Load roller components

No.	Art No.	Description	Qty.	Note
1	940600500002	Washer	4	
2	910700200019	Bearing	4	6204
3	940300300009	Roller	2	Φ 84x70
4	910600400019	Cylindrical pin	2	4x50
5	532317020000	Wheel axle	2	
6	911200100007	Grease nipple	2	
1	532098510016	Roller kits	2	

Fig. 14 Castors components

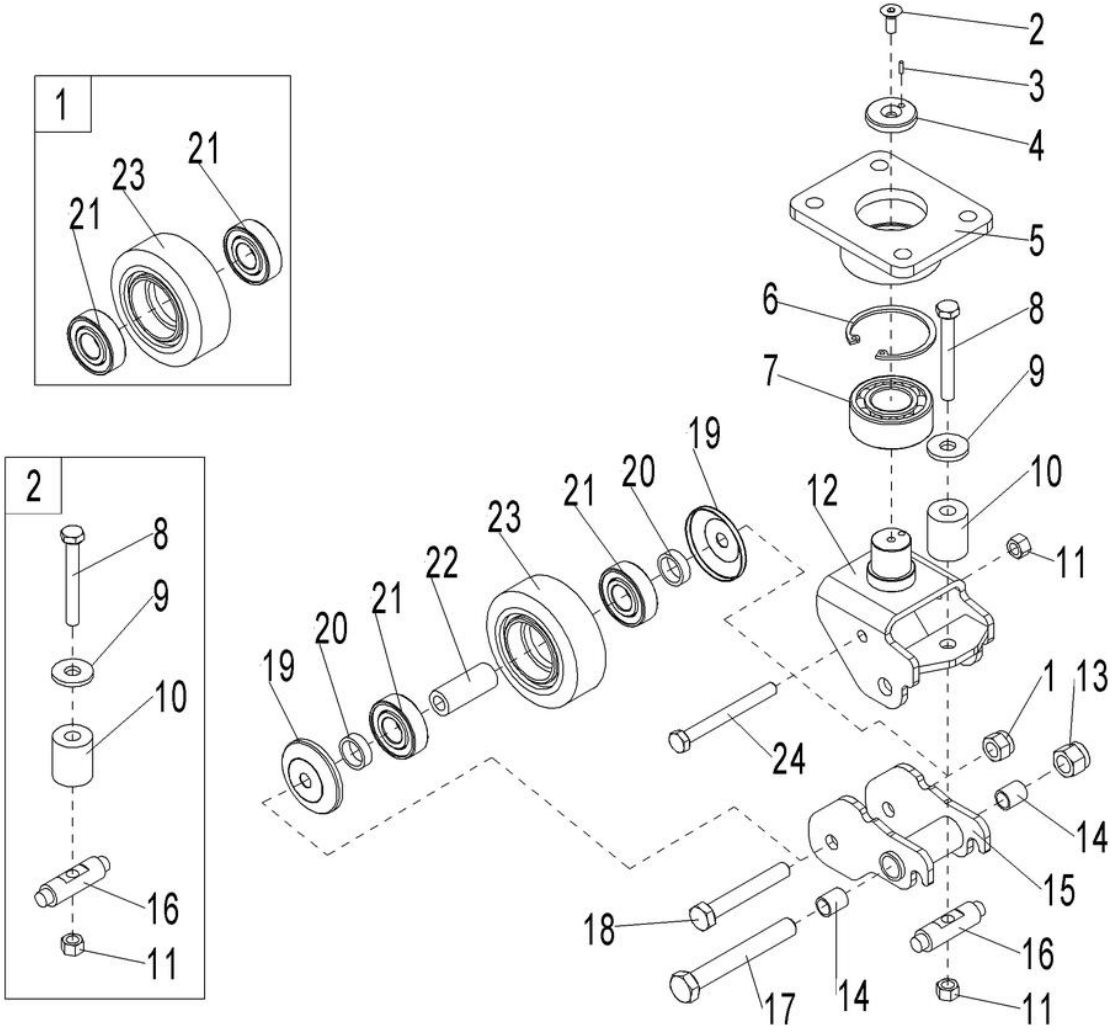

Fig. 14 Castors components

No.	Art No.	Description	Qty.	Note
1	910300500005	Nut	2	M10
2	941100300001	Screw	2	M6x14
3	910600100004	Cylindrical pin	2	4x14
4	505616520007	Circlip	2	
5	505616510002	Linking plate	2	
6	910401400016	Circlip	2	52
7	910700500002	Bearing	2	3205A
8	910100300032	Bolt	2	M8x70
9	910400200003	Big washer	2	8
10	502316520012	PU spring	2	
11	910300500004	Nut	4	M8
12	502316510004	Wheel frame welding	2	
13	910300500006	Nut	2	M12
14	940500100002	Bushing	4	
15	502316510005	Rotating arm welding	2	
16	502316520013	Rotating axle	2	
17	910100100056	Bolt	2	M12x90
18	910100100037	Bolt	2	M10x70
19	502316520016	Dust cover	4	
20	502316520015	Circlip	4	Φ 22xΦ17.5x6.5
21	910700200018	Bearing	4	6203
22	502316520014	Bearing	2	
23	940300300017	Roller	2	Φ 80x30
24	910100100029	Bolt	2	M8x80
1	502398510015	Castor components	2	
2	502398510016	Spring components	2	

Fig. 15 Cylinder components (PSE10SL)

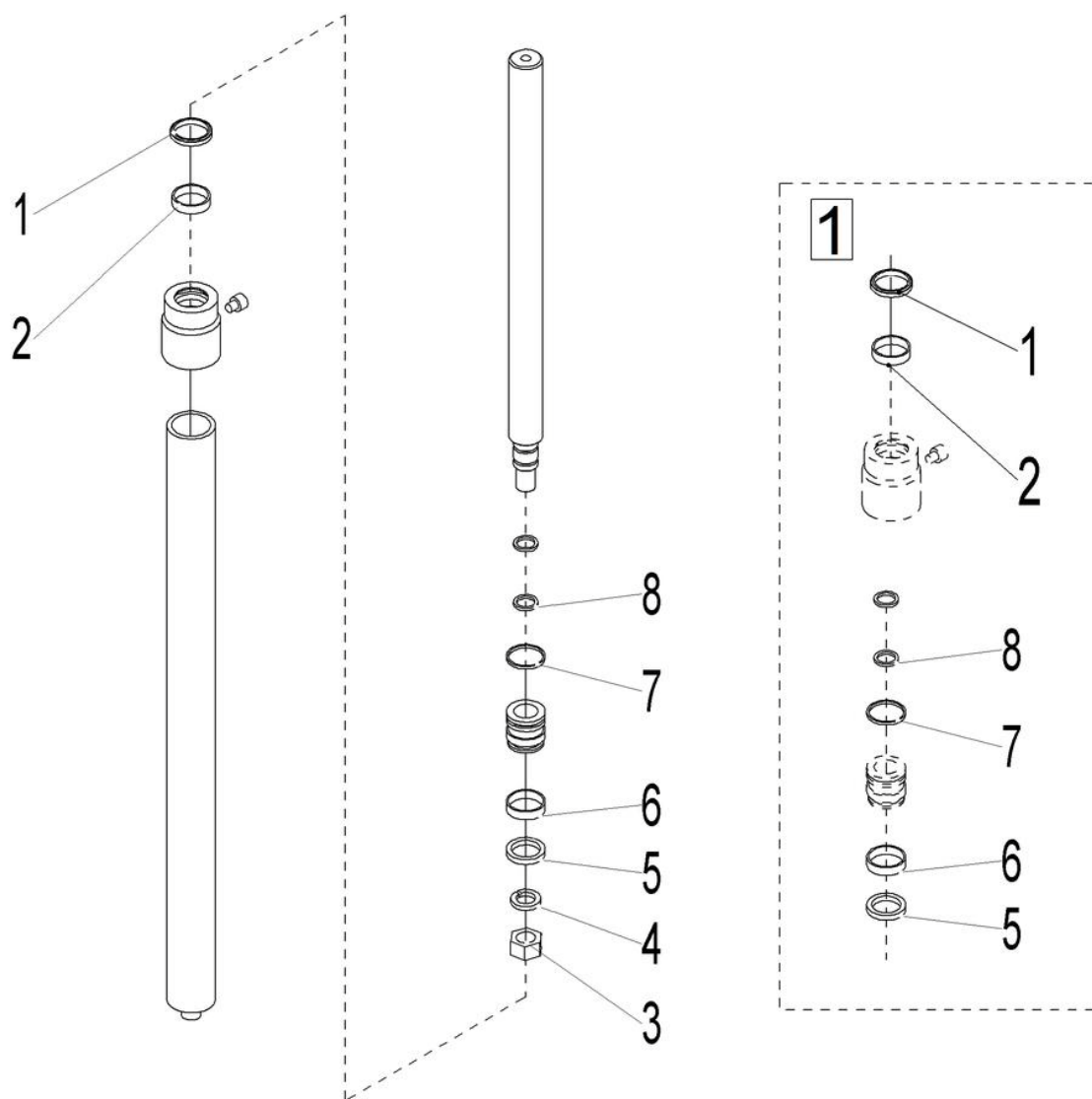

Fig. 15 Cylinder components (PSE10SL)

No.	Art No.	Description	Qty.	Note
1	910800400009	Dust ring	1	40x48x6.5
2	532098520006	Support ring	1	40x10-2
3	910300200005	Nut	1	M20x1.5
4	910400500012	Washer	1	20
5	910800300013	Y sealing ring	1	Y35x45x6
6	532098520007	Support ring	1	45x10-2
7	201098520066	O ring	1	45x3.1
8	910800100072	O ring	2	25x3.1
1	532098510010	Sealing components	1	Sealing kits

Fig. 16 Cylinder components (PSE10MSL)

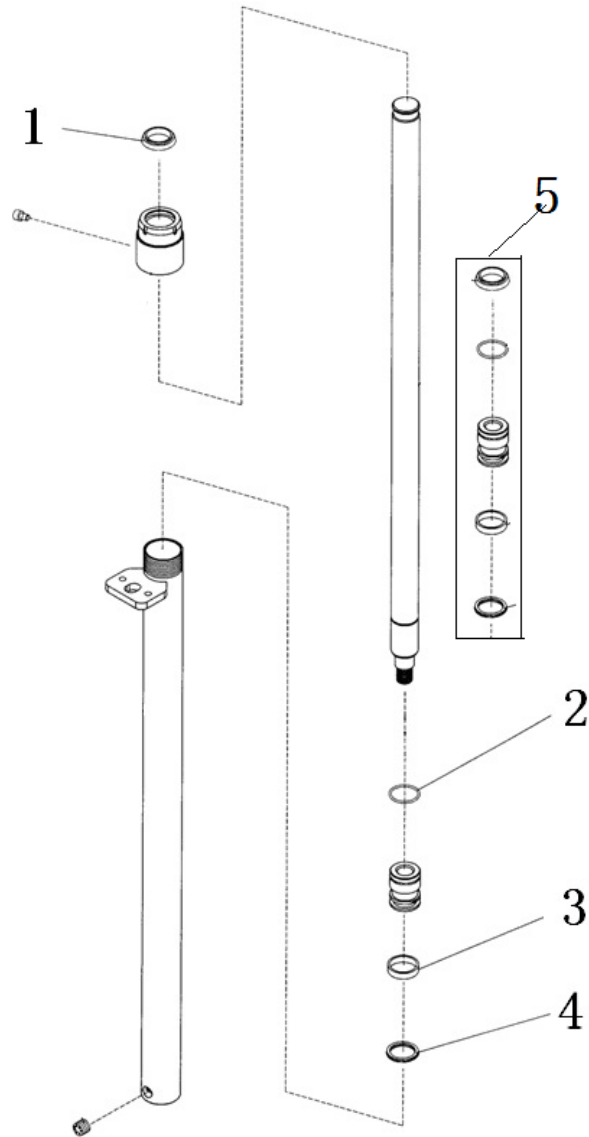

Fig. 16 Cylinder components (PSE10MSL)

No.	Art No.	Description	Qty.	Note
1	532498520003	Dust ring	1	35x43x5/6.5
2	532498520000	O ring	1	34.4x3.1
3	532498510000	Support ring	1	36x40x15
4	532498520004	Y sealing ring	1	30x40x6/7
5	532498501016	Sealing kits	1	

Fig. 17 Pump system

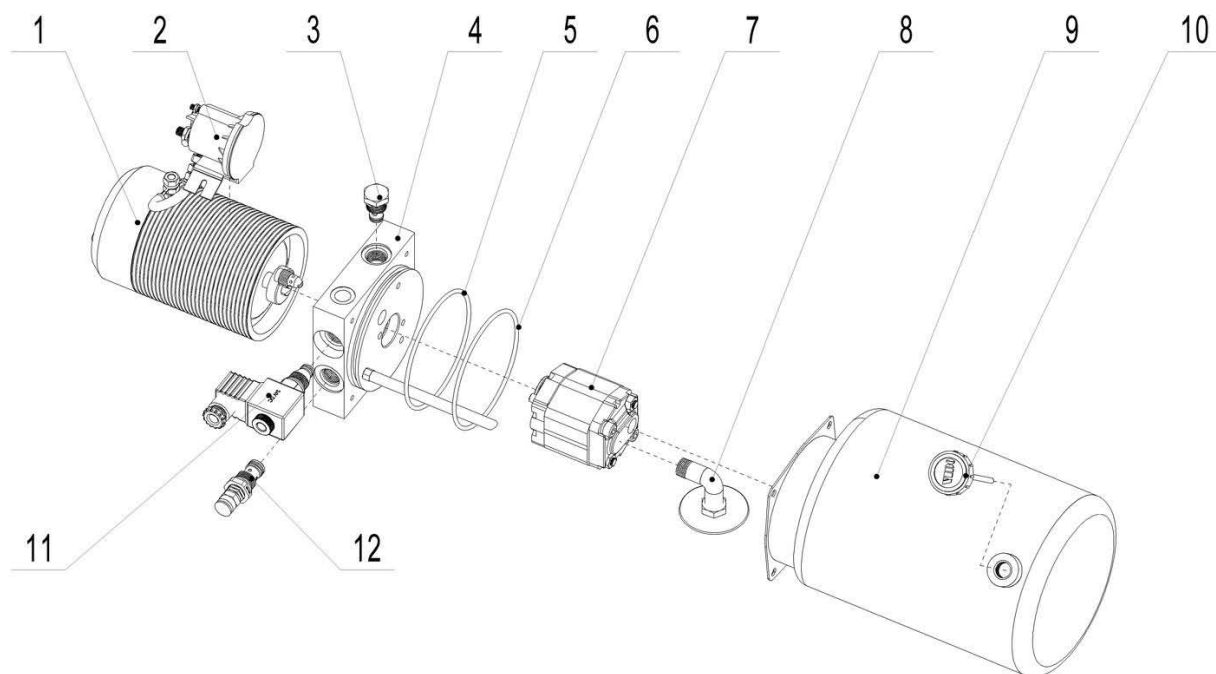

Fig. 17 Pump system

No.	Art No.	Description	Qty.	Note
1	532098510001	Motor	1	
2	532098510002	Start on switch	1	
3	532098510003	Single valve	1	
4	532098510004	Valve block	1	
5	532098520001	O ring	1	
6	532098520002	O ring	1	
7	532098510000	Gear pump	1	
8	532098520003	Oil suction hose	1	
9	532098520004	Oil tank	1	
10	532098510005	Oil tank cap	1	
11	532098510006	Electromagnetic valve	1	
12	532098510007	Overflow valve	1	

Fig. 18 Driving wheel components(Amer)

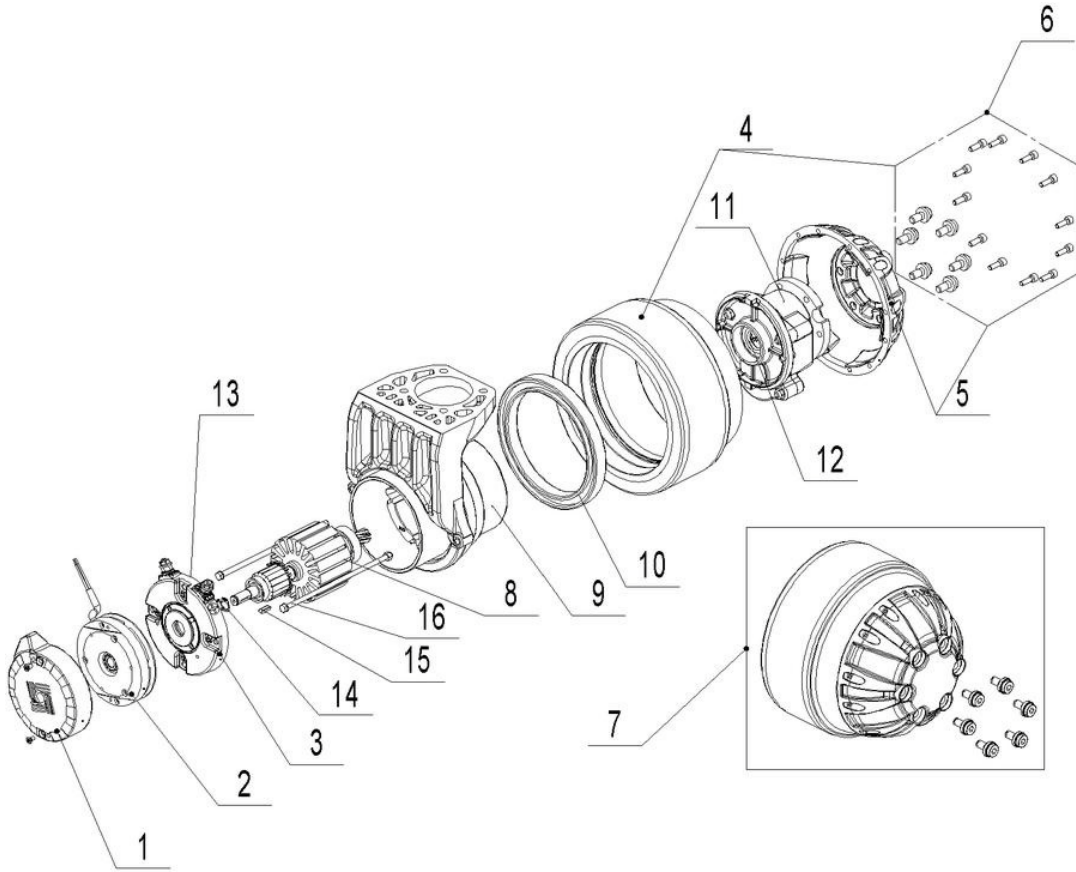

Fig. 18 Driving wheel components

No.	Art No.	Description	Qty.	Note
1	502398520001	Brake cap	1	
2	502398510005	Electromagnetic brake	1	
3	502398510006	End cap components	1	Include carbon brush
4	502398520002	Wheel rim components (D.200)	1	PU
	502398520003	Wheel rim components (D.230)	1	Rubber
5	502398520004	motor cover components	1	
6	502398510007	Screw components	1	
7	502398510001	Wheel rim motor cover assembly	1	PU
	502398510000	Wheel rim motor cover assembly	1	Rubber
8	502398510008	Stator	1	Rubber
	502398510009	Rotor	1	PU
9	502398510010	Frame+Stator	1	
10	502398520005	Bearing	1	
11	502398510011	Gear box	1	
12	502398510012	Gear box seal ring	1	
13	502398510013	Brush components	1	
14	502398520006	Circlip	1	
15	502398520007	Flat key	1	
16	502398520008	Bar	2	

Fig. 18a Driving wheel components(Better)

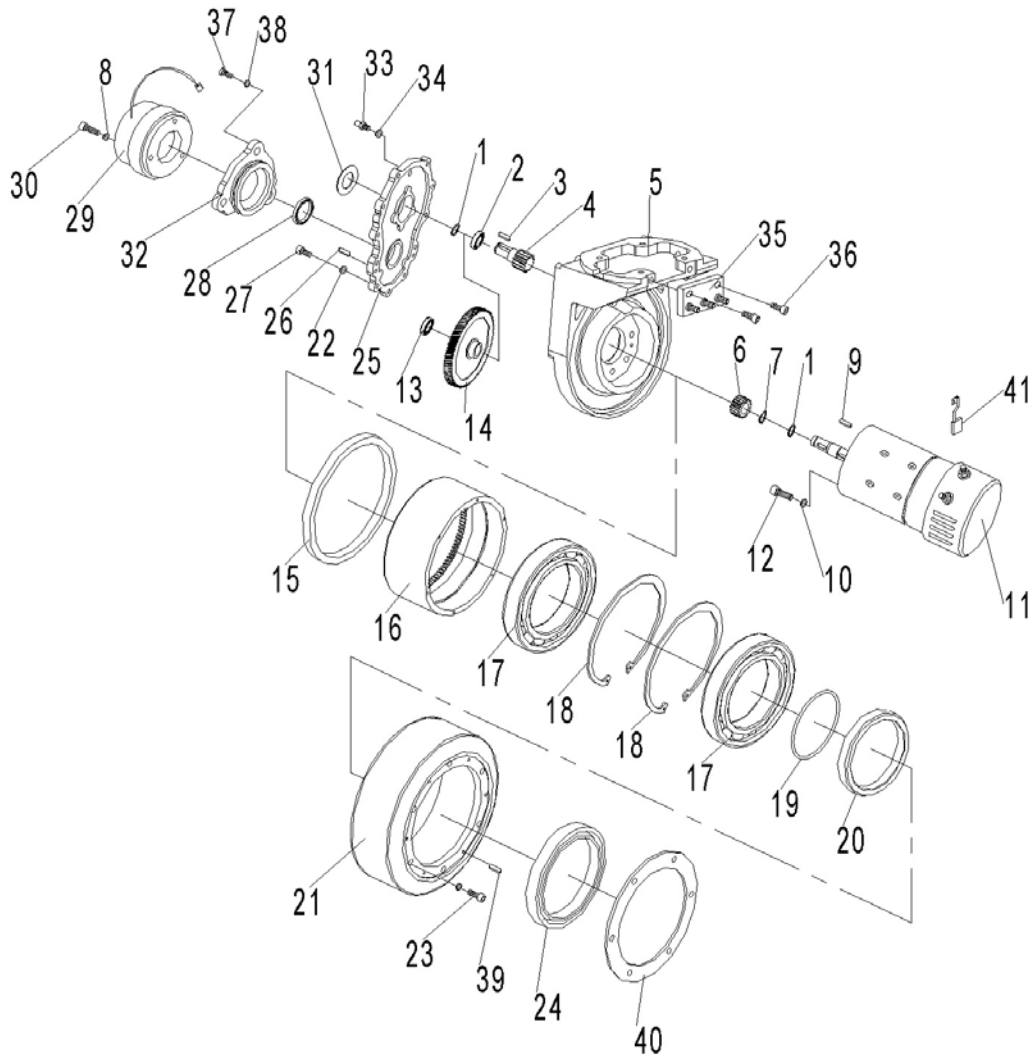

Fig.18a Drive Wheel Assembly

No.	Art No.	Description	Qty.	Note
1	910401300008	Circlip	2	
2	910700200018	Bearing	1	
3	910600800006	Flat key A	1	5X18
4	532098520011	Bearing axle	1	19EL100005
5	532098520012	Gearbox	1	19EL100001
6	532098520013	Small gear	1	
7	910401300006	Circlip	1	
8	910400500003	Washer	3	
9	910600800005	Flat key	1	5X15

10	532098520015	Washer	5	
11	532098510011	Permanent magnet motor 0.45kW	1	
12	910200200058	Screw	5	
13	910700200046	Bearing	1	
14	532098520016	Big gear	1	
15	910800700006	Oil seal	1	
16	532098520018	Inner gear ring	1	19EL100008
17	910700200044	Bearing	2	
18	910401300031	Circlip	2	
19	910800100091	O ring	1	
20	532098520019	Filter seal seat	1	19EL100009
21	532098520020	Wheel	1	19EL110000
22	910400500005	Washer	11	
23	532098520021	Screw	10	
24	532098520022	Seal ring	1	19EL100011
25	532098520023	Gear box cover	1	
26	910600200003	Dowel pin	2	
27	910200200035	Screw	11	
28	532098520024	Oil seal	1	
29	532098520025	Electromagnetic	1	
30	910200200019	Screw	3	
31	532098520026	Cover	1	
32	532098520027	Protective sleeve	1	
33	532098520028	Air plug	1	
34	910800900006	Washer	1	
35	532098520029	Cable fixing plate	1	
36	910200300013	Screw	2	M5X16
37	910200300015	Screw	3	
38	910400500004	Washer	13	
39	910600100010	Dowel pin	2	
40	910800100092	O ring	1	
41	532098520032	Carbon brush	1	

1. Gear spare parts need to offer in pairs.

Fig. 19 Panel components

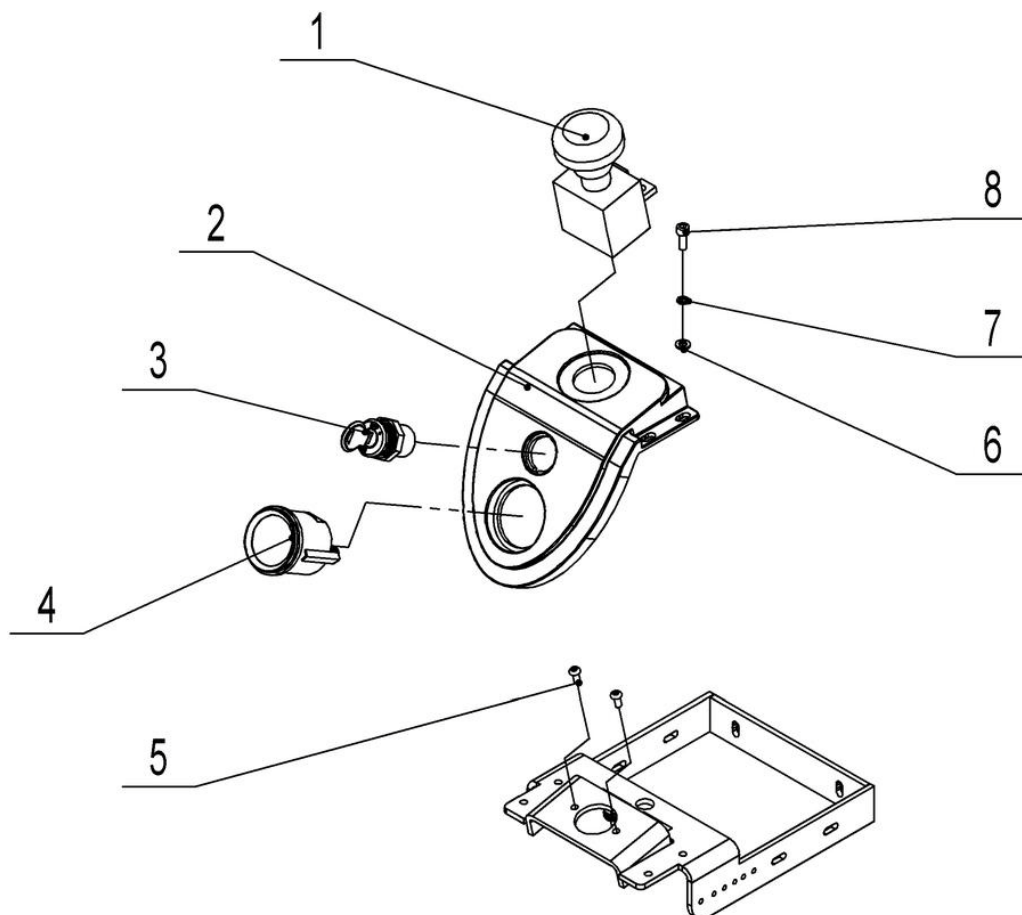

Fig. 19 Panel components

No.	Art No.	Description	Qty.	Note
1	920200100004	Emergency switch	1	ZDK31-250
2	504410020001	Protective cover (panel)	1	
3	506534010000	Key switch	1	
4	921100100018	BDI	1	52DS803A-24V
5	910200300012	Screw	2	M5x12
6	910400100005	Flat washer	2	6
7	910400500005	Washer	2	6
8	910200200035	Screw	2	M6x16

Fig. 20 Tiller assembly

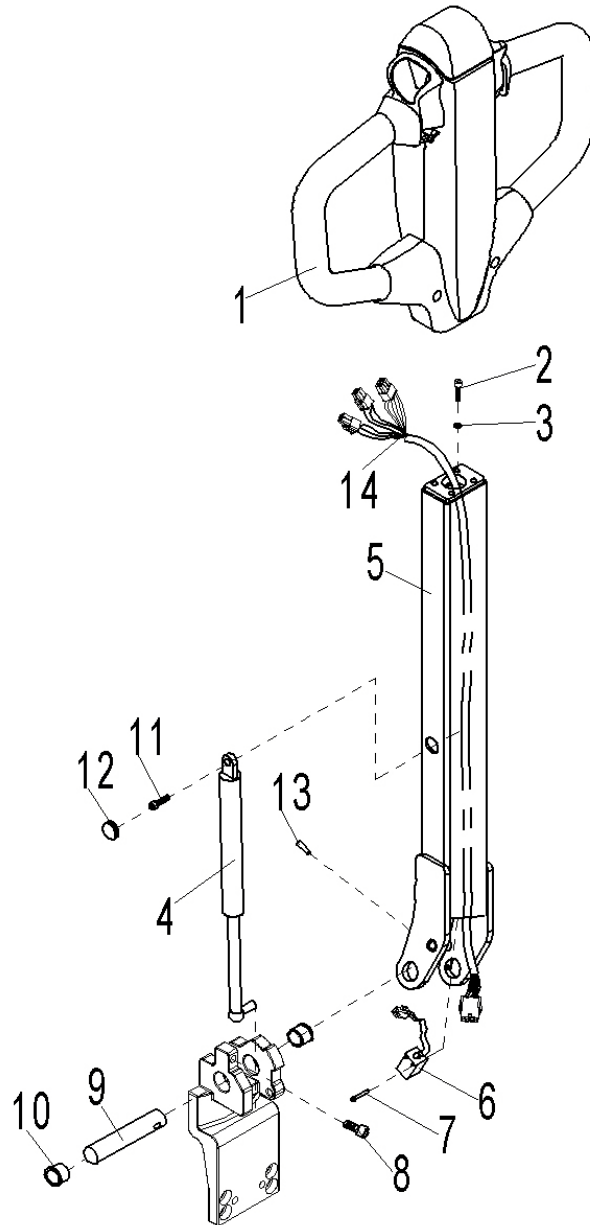

Fig. 20 Tiller assembly

No.	Art No.	Description	Qty.	Note
1	534311010004	Tiller	1	
2	910200200058	Screw	4	M8x25
3	910400500006	Washer	4	8
4	940400100026	Air spring	1	
5	532011010000	Tiller arm welding	1	
6	532011010004	Proximity switch	1	NBN5-F7-E2
7	910200200005	Screw	2	M3x20
8	910200200055	Screw	1	M8x16
9	403511020003	Rotating axle	2	
10	940500200005	Bushing with shoulder	2	Φ 20xΦ22x12
11	941100400001	Screw	1	M8X20
12	502311020009	Seeal bushing	1	
13	910600400017	Cylindrical pin	1	4x35
14	534333010004	Tiller wiring harness	1	

Fig. 21 Tiller head

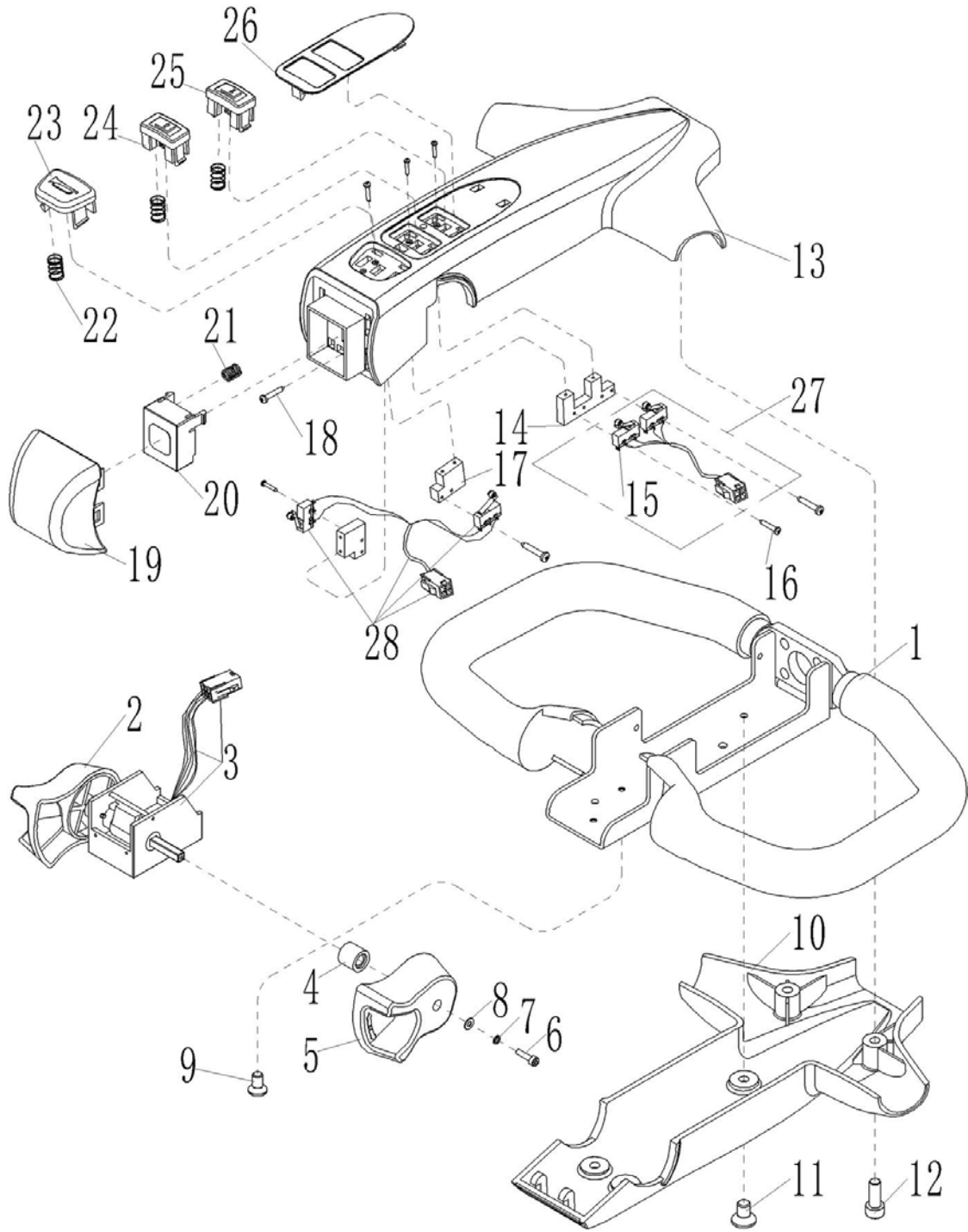

Fig. 21 Tiller head

No.	Art No.	Description	Qty.	Note
1	502311010006	Tiller base	1	
2	502311020011	Left driving knob	1	
3	921700100018	Accelerator	1	DTJ07421
4	502311020013	Sleeve	2	
5	502311020012	Right driving knob	1	
6	910200200003	Screw	2	M3x12
7	910400500002	Washer	2	3
8	910400100002	Flat washer	2	3
9	910200600005	Screw	3	M4x8
10	502311020025	Tiller cover	1	
11	910200400015	Screw	4	M6x10
12	910200200035	Screw	2	M6x16
13	502311020024	Tiller cover	1	
14	502311020015	Micro switch fixing part	1	
15	920200300002	Micro switch	4	
16	910201400002	Screw	6	ST2.2x13
17	502311020014	Micro switch fixing part	2	
18	910201400001	Screw	8	ST2.2x9.5
19	502311020016	Belly button base	1	
20	502311020017	Belly button internal base	1	
21	502311020018	Spring	4	
22	502311020022	Spring	6	
23	502311020019	Horn button	1	
24	502311020020	Lifting button	1	
25	502311020021	Lowering button	1	
26	502311020023	Sticker	1	
27	534311010008	Tiller Micro switch components	1	2
28	534311010007	Tiller Micro switch components	1	1

Fig. 22 Controller components

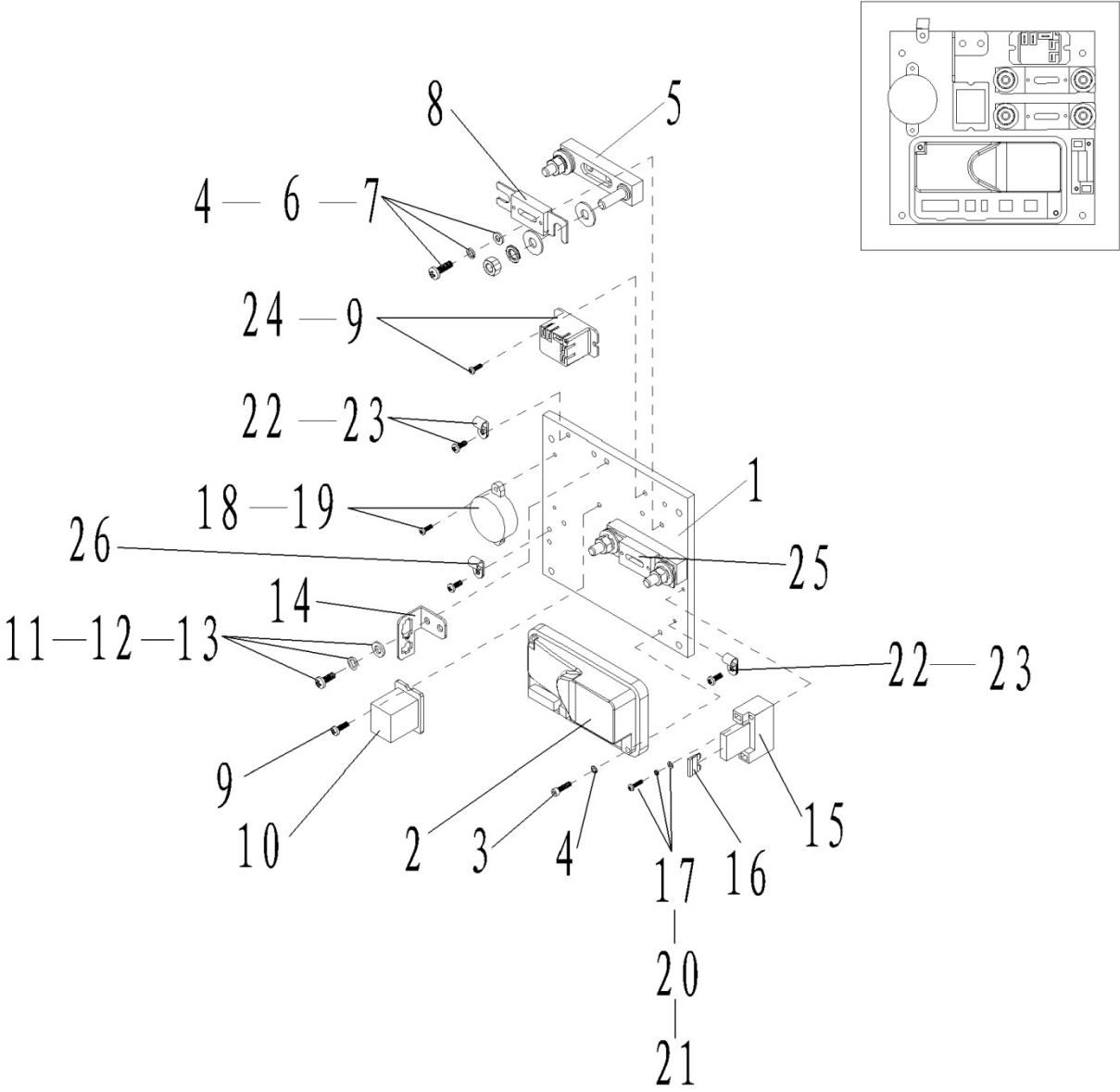

Fig. 22 Controller components

No.	Art No.	Description	Qty.	Note
1	502333020001	Aluminum plate	1	
2	921400100081	Controller CURTIS1212C-2503	1	
3	910200200017	Screw	2	
4	910400500003	Washer	8	
5	920100400002	Fuse seat SYY	2	
6	910400100003	Washer	6	
7	910200500024	Screw	2	
8	920100100007	Fuse	1	
9	910200500034	Screw	2	
10	532033010023	Temperature protection module BD-W-115-N	1	Only for Better
11	910200500037	Screw	2	
12	910400100004	Washer	2	
13	910400500004	Washer	2	
14	921300300004	Connector	1	
15	920100400006	Fuse seat	1	
16	920100200002	Plug fuse	1	
17	910200500017	Screw	2	
18	502333010025	Electric buzzer	1	
19	910200500010	Screw	2	
20	910400500002	Washer	2	
21	910400100002	Washer C	2	
22	921300200002	buckle UC-2	2	
23	910200500021	Screw	4	
24	920800100003	Pump contactor ARP12F-1C	1	
25	920100100003	Fuse	1	
26	921300200004	Cable clamp UC-5	2	

Fig. 23 Charger components

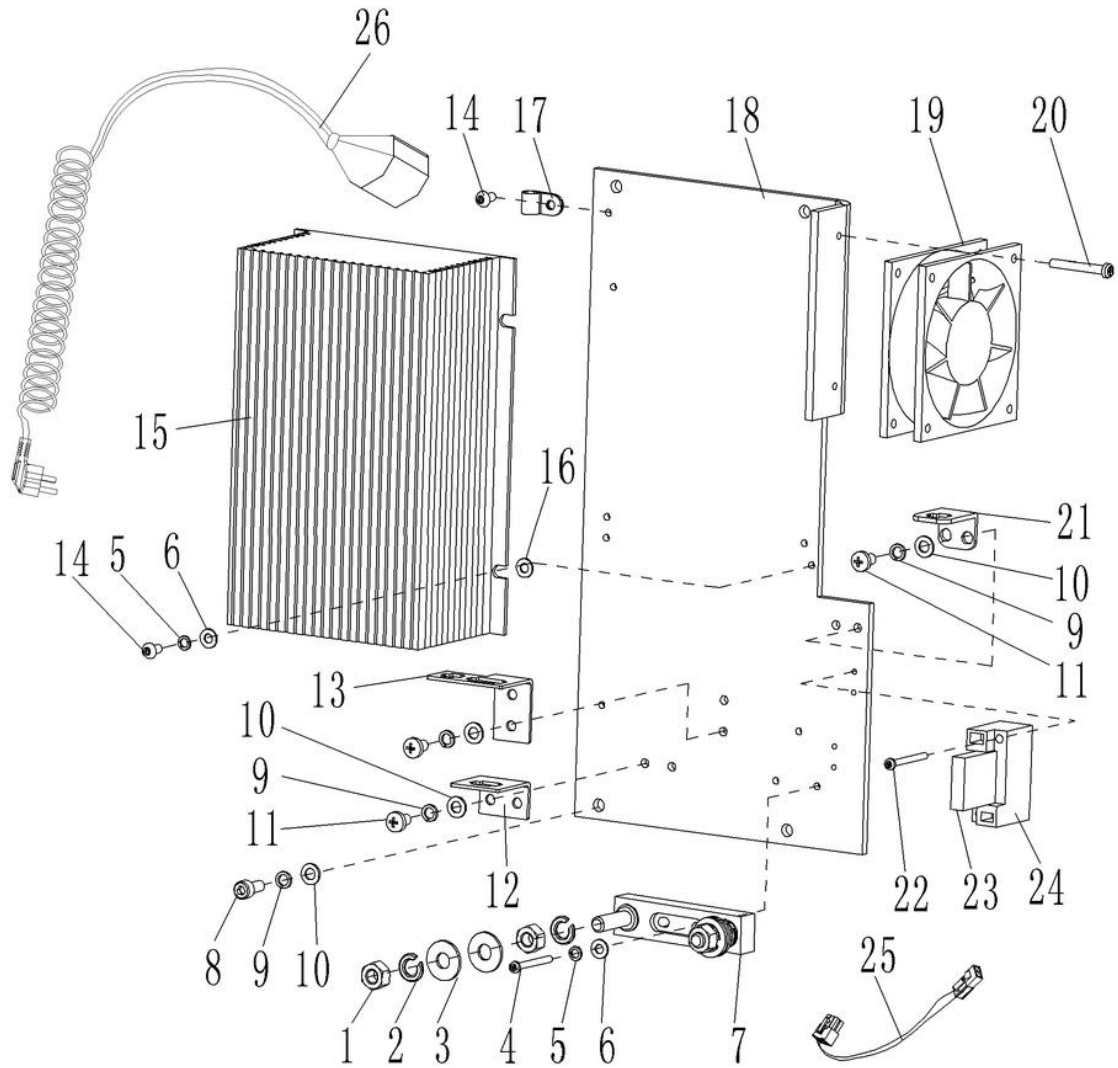

Fig. 23 Charger components

No.	Art No.	Description	Qty.	Note
1	910300100006	Nut	4	M8
2	910400500006	Washer	4	8
3	910400100006	Flat washer	4	8
4	910200500024	Screw	2	M4
5	910400500003	Washer	6	4
6	910400100003	Flat washer	6	4
7	920100400002	Fuse seat SYY	1	
8	910200200022	Screw	4	M5
9	910400500004	Washer	10	5
10	910400100004	Flat washer	10	5
11	910200500036	Screw	6	M5
12	921300300003	Connector Fixing frame 4 pins	1	
13	921300300004	Connector Fixing frame 2 pins +6 pins	1	
14	910200300005	Screw	4	M4
15	921000100003	Charger 24V10A	1	QQE240-11CH59
	921000100043	Charger XL24V10A		CDJ035-02-024TA
16	950100200001	Rubber seal pad 11.5x7.5x3	4	
17	921300200003	Cable fixing part UC-3	2	
18	532536520000	Mounting plate (Charger)	1	
19	502336510008	Fan	1	
20	910200500028	Screw	2	M4
21	921300300002	Connector Fixing frame 2 pins	1	
22	910200500016	Screw	2	M3
23	920100200001	Fuse 1A	1	
24	920100400006	Fuse seat BD-1x10A	1	
25	532033010003	Fan wiring harness (QQE24V10A)	1	
26	921500200008	Spring cord 3x0.75 (Asia)	1	
	921500200004	Spring cord 3x0.75 (ENG)		
	921500200002	Spring cord 3x0.75 (US)		
	921500200005	Spring cord 3x0.75 (EUR)		
	921500200003	Spring cord 3x0.75 (AUS)		
	921500200006	Spring cord 3x0.75 (ITALY)		
	921500200007	Spring cord 3x0.75 (Sweden)		

Fig. 24 Main circuit wiring harness

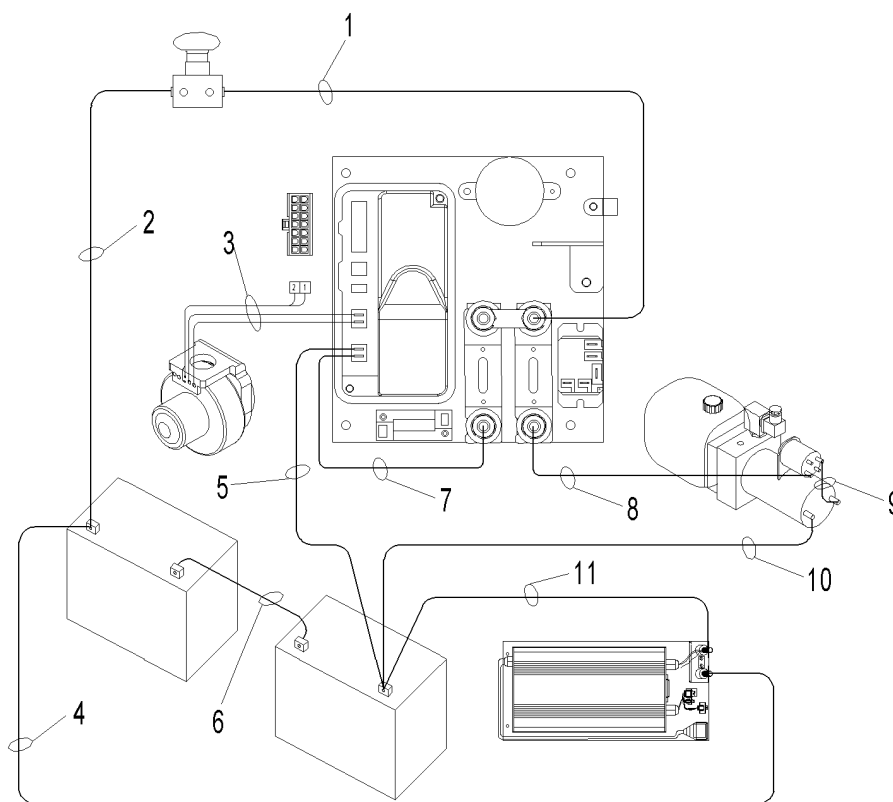

Fig. 24 Main circuit wiring harness

No.	Art No.	Description	Qty.	Note
1	532533010015	Cable -1B+-16-8-8-650	1	
2	532533010014	Cable -B+-16-6-8-800	1	
3	532533010030	driving wheel wiring harness assembly	1	Amer
	534333010030			Better
4	532533010021	Linking cable -B+-2.5-6-8-350	1	
5	532533010020	Linking cable -B--6-6-6.3-700	1	
6	532533010013	Cable -B0-16-6-6-350	1	
7	532533010016	Linking cable -2B+-6-6.3-8-180	1	
8	532533010017	Cable -3B+-16-8-8-700	1	
9	532033010018	Cable -4B+-16-8-8-120	1	
10	532533010019	Cable -PB--16-6-8-600	1	
11	532533010022	Linking cable -B--2.5-6-8-650	1	

Easy worn parts list

No.	Art No.	Description	Qty.	Note
1	502333010017	LED fault code display components	1	Chassis assembly
2	920100300001	Fuse tube	1	
3	920200300001	Micro switch	1	Mast components (PSE10SL)
4	534333510004	Proximity switch	2	Mast components (PSE10SL)
				Mast components (PSE10MSL)
				Tiller assembly
5	910700200024	Bearing	1	Driving system
6	910700600019	Bearing	1	
7	910700200019	Bearing	6	Hydraulic system (PSE10SL)
				Load roller components
8	910700200020	Bearing	2	Hydraulic system (PSE10MSL)
9	940300300009	Roller	2	Load roller components
10	532098510016	Roller kits	2	
11	910700500002	Bearing	2	Castors components
12	940500100002	Bushing	4	
13	910700200018	Bearing	4	
14	940300300017	Roller	4	
15	502398510015	Castor components	2	
16	532098520006	Support ring	1	
17	201098520066	O ring	1	
18	910800100072	O ring	2	
19	532098520007	Support ring	1	
20	910800300013	Y seal ring	1	
21	532498520003	Dust ring	1	Cylinder components (PSE10MSL)
22	532498520000	OO ring	1	
23	532498510000	Support ring	1	
24	532498520004	Y seal ring	1	
25	532498501016	Sealing kits	1	
26	532098520001	O ring	1	Pump system
27	532098520002	O ring	1	
28	502398520005	Bearing	1	driving wheel components(Amer)
29	502398510012	Gear box sealing ring	1	
30	532098520020	Wheel	1	driving wheel components(Better)

31	532098520032	Carbon brush	1	
32	940400100026	Air spring	1	Tiller assembly
33	940500200005	Bushing with shoulder	1	
34	502311020009	Seal bushing	1	
35	921700100018	Accelerator	1	Tiller head
36	534311010008	Tiller micro switch components	1	
37	534311010007	Tiller micro switch components	1	
38	920100200002	Fuse 10A	1	Controller components
39	920800100003	Relay	1	
40	920100100007	Fuse 150A(Plastic)	1	
41	920100100003	Fuse 60A(Plastic)	1	
42	950100200001	Rubber sealing pad 11.5x7.5x3	1	Charger components
43	920100200001	Fuse 1A	1	